THE ORACLE 1933

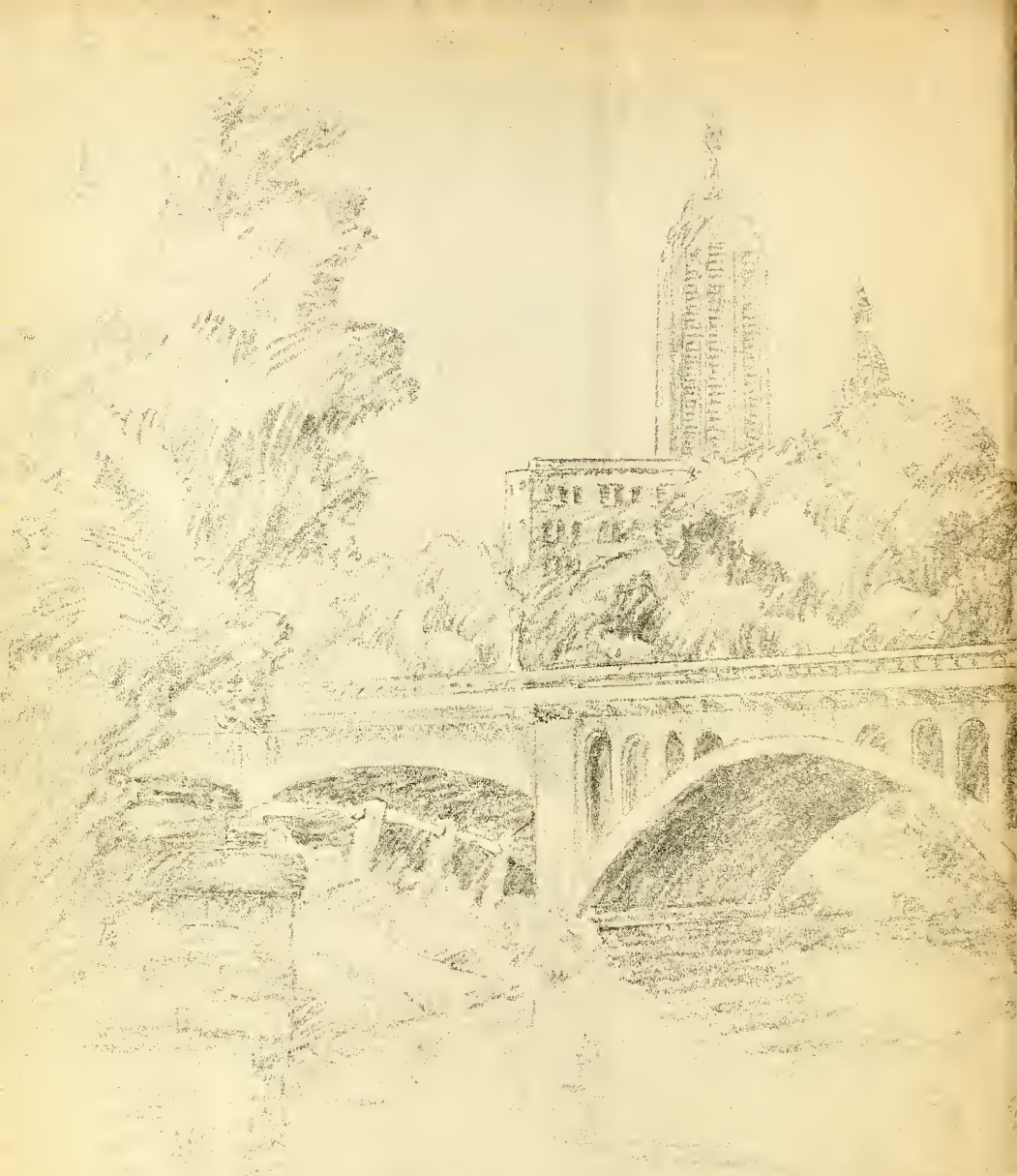

GEN

ALLEN COUNTY PUBLIC LIBRARY
3 1833 01839 9490

GC
977.402
L29LCA
1933

REF

Glenn Sine
Jan 33.

Digitized by the Internet Archive
in 2011 with funding from
E-Yearbook.com

http://www.archive.org/details/oracle1933lans

Robert Ott 54 Edmund

LANSING CENTRAL HIGH SCHOOL

East Entrance

THE ORACLE

1933

Published By

ANNUAL STAFF

of

LANSING CENTRAL HIGH SCHOOL

LANSING, MICHIGAN

FOREWORD

We live in Michigan, a great industrial state. The industry of our High School, Lansing Central, has often been exemplified both by the accomplishments of its graduates and by the work of the students themselves. Thus, it is well that the Central High School Senior Class of 1933, creating this book literally in the shadow of the capitol dome of this great state of ours, should dedicate it to Industry.

That this theme may inspire the remaining students to even greater achievement, that this achievement may ever bring large dividends to its holders, and that there may never be a depression in the Industry of you remaining students—these are the hopes of the Seniors as they hand this work down to you, the future upper classmen of this school. And in the future always remember that with this inheritance comes the foremanship in this, our mutually cherished institution. Take this responsibility and expand wisely and industriously for the future.

THE CLASSES OF 1933 AND 1934

By John Doelle

J. O. Peterson

DEDICATION

To you, Mr. Hall and Mr. Peterson, we, the classes of June '33 and January '34, of which you have acted as advisers, admiring your sterling qualities of leadership and sagacity, have dedicated this product of the talents of our combined classes.

TABLE OF CONTENTS

FOREWORD 4
DEDICATION 5
ADMINISTRATION 7
FACULTY 11
SENIORS 21
JUNIORS 61
SOPHOMORES 67
ACTIVITIES 73
ORGANIZATIONS 85
PRIZE AWARDS 106
IN MEMORIAM 107
ATHLETICS 109

J. W. SEXTON, B.S., A.M.
Superintendent of Schools

CHARLES EVERETT LEFURGE, A.B.

Principal Lansing Central High School

EMMA M. LOTT, B.L.
Assistant Principal

E. BEATRICE GIBBS, A.B., A.M.
Counselor of Students

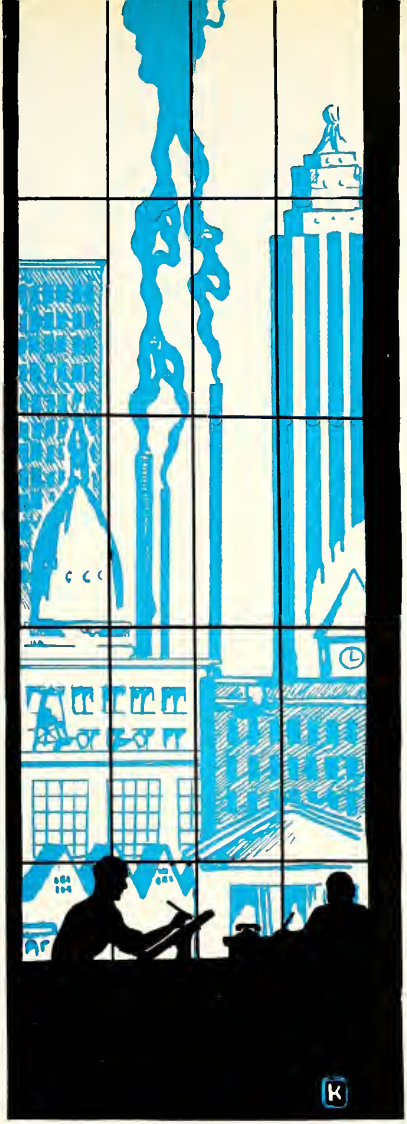

FACULTY

JAMES CRITTENDEN, A.B.
HEAD OF ENGLISH DEPARTMENT
University of Michigan

HARRIET WILLIAMS, A.B.
ENGLISH
University of Michigan

LOIS FRAZIER, A.B.
ENGLISH
Ashland College

HENRIETTE SCOVELL, A.B.
ENGLISH
Michigan State College

ELIZABETH MOLITOR, A.B.
ENGLISH
Oberlin College

DOROTHY BISHOP, A.B., A.M.
ENGLISH
Olivet, University of Michigan

MILDRED BOYCE, A.B., A.M.
ENGLISH
University of Michigan

NANCY BRISTOL, A.B., A. M.
HEAD OF LATIN DEPARTMENT
University of Michigan

MORRIS J. GREEN, A.B., B.E.
ENGLISH
Nebraska Wesleyan University

NELLIE McCORMICK, A.B.
LATIN
University of Michigan

VIOLA STRAUB, A.B.
ENGLISH
University of Michigan

HARRY EMERICH, A.B., A.M.
HEAD OF SPANISH DEPARTMENT
De Pauw University

VIETA VOGHT, A.B.
SPANISH
University of Michigan

RUTH RUSSEL, B.S.
HOME ECONOMICS
Michigan State College

VERA WILSON, B.S.
HOME ECONOMICS
Michigan State College

BEATRICE COMSTOCK, B.S.
HOME ECONOMICS
Michigan State College

MARION HALL, M.A.
HEAD OF HISTORY DEPARTMENT
University of Michigan

HAROLD LANTZ, A.B.
HISTORY
University of Michigan

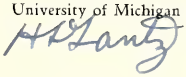

ETTA WILBUR, B.S., A.M.
HISTORY
University of Michigan

LAURA MILLAR, A.B.
HISTORY
University of Michigan

EARL McDONALD, A.B., M.A.
HISTORY
University of Michigan

ALICE ROWLEY, A.B.
FRENCH
University of Michigan

DEANE BURNHAM, A.B.
HEAD OF MATHEMATICS DEPARTMENT
Western State Teachers College

W. J. TRACHSEL, Ph.B.
HEAD OF SCIENCE DEPARTMENT
Akron University

ROBERT BELL, A.B.
MATHEMATICS
Michigan State Normal

E. E. DEVEREAUX, A.B.
SCIENCE
Wheaton College

HAZEL MILLER, A.B.
MATHEMATICS
Albion College, University of Chicago

ETTA CRILLY, B.S., A.M.
SCIENCE
Denison University

HAZEL TAYLOR, A.B.
MATHEMATICS
Olivet College

J. O. PETERSON, A.M.
SCIENCE
University of Michigan

MAE MONNETTE, A.B., M.A.
MATHEMATICS
Columbia University

LULU SMITH
ART
Applied Art Institute, Chicago

GERTRUDE BENSON, A.B., M.S.
MATHEMATICS
University of Michigan

CATHERINE MINSHALL, B.S.
COMMERCIAL
Western State Teachers College

HARRY STRAIT, A.B., L.L.B.
HEAD OF COMMERCIAL DEPARTMENT
Central State Teachers College

JOY CLIFFE
COMMERCIAL
Michigan State Normal

EDITH JOHNSON, A.B.
COMMERCIAL
Central State Teachers College

JOHN MIDDLESWORTH, A.B.
HEAD OF PHYSICAL EDUCATION DEPARTMENT
Central State Teachers College

FLORENCE BOVEE, A.B.
COMMERCIAL
Albion College

DAMARAS WENG, A.M.
PHYSICAL EDUCATION
Columbia University

B. F. BRAIDWOOD
COMMERCIAL
Ferris Institute

HOWARD GLEASON
PHYSICAL EDUCATION
LaCross School

HOWARD McCURDY, A.B., A.M.
COMMERCIAL
University of Colorado
University of Michigan

GREGORY ROBINSON
INDUSTRIAL
Western State Teachers College

MAURICE PANCOST, B.S.
HEAD OF INDUSTRIAL DEPARTMENT
Michigan State College

ELMER L. KEITH, A.B.
INDUSTRIAL
Central State Teachers College
University of Michigan

HARPER STEPHENS
MUSIC
Michigan State College

RAYMOND TUTTLE, B.S.
INDUSTRIAL
Western State Teachers College

IZLER SOLOMON
MUSIC
Michigan State College

GEORGE KIEPPE
INDUSTRIAL
Colorado Springs High School

DORIS CLARK
OFFICE

CHARLES SNELL
INDUSTRIAL
Western State Teachers College

LORETTA MILLER
OFFICE

HERBERT CIGARD
INDUSTRIAL
Stout Institute
Western State Teachers College

LENORE STEIMLE
OFFICE

THE IDEAL STUDENT

Haven't you often wondered, especially when jealous of a teacher's pet, what qualities constitute the ideal student in the eyes of him who teaches? *The Oracle* conducted a survey among Central teachers in order to discover what sort of person that student might be. Here are the results:

Actual intelligence means little to our faculty for only three mentioned it. Likewise, there were only three pleas for an alert student. Would they have us dull?

Some of the qualities that were mentioned, however, are courtesy, cooperation, responsibility, ambition, dependability, loyalty, industry, sincerity, and honesty. Our mentors admire the student who is thoughtful, original, interesting, and friendly. They hope he will have an opportunity to demonstrate his courage, his tact, his stick-to-itiveness, and his independence. Especially, do they commend anyone with a sense of humor. (Although it was not specifically stated, we imagine that the subtle is preferred to the boisterous kind.) Orderliness in mind and appearance is another attribute of the ideal student.

If you will analyze these qualities, you will find that they fall into three groups, qualities of character, personality, and mind. The first group is by far the most widely stressed, which only goes to show that our teachers are a wise, understanding, and human people. It is what we are that counts! Personality, which is really the outward semblance of character, is well worthy of cultivation, for it definitely distinguishes us from others. Last comes the mind which, wonderful apparatus that it is, cannot think great and noble thoughts if the rest of our consciousness is unwilling.

By JEAN ADAMSON

REPORT ON THE "IDEAL STUDENT" CENSUS

A census taken by *The Oracle*, in which Central teachers were asked to describe their ideal pupil by five adjectives, disclosed that the greatest emphasis was placed on character, with the quality of personality second, and intelligence a bad third.

Apparently the honest, industrious, loyal, dependable, sincere, and responsible student is the general favorite with our teachers. The courteous, cooperative pupil is welcome in classes, and the intelligent, alert child is well thought of.

Of a total of 164 adjectives, 94 emphasize character, 46 personality, and 24 intelligence.

The traits of intellect most in evidence can be divided under these headings: receptive, reflective, and active intelligence. Thus the teachers stressed attentiveness, alertness, interest; thought, scholarliness, criticism, philosophy; independence, originality, initiative, resource, and capability. The reason for the comparatively insignificant total vote for this group—14 per cent—may be that the factulty dare expect no great amount of latent intelligence in the average student.

The personality characteristics may be classified in much the same way: under appearance, deportment, cooperation. For instance: neatness, attractiveness; courtesy, respect, tact, consideration, kindness, cheerfulness, humor; activity, willingness, helpfulness, cooperation. The last group shades imperceptibly into the qualities of character.

In the section pertaining to character—by far the largest—the teachers stress these things: obedience, industry, honesty, sincerity, and courage.

The emphasis on industry is very marked. Some of the qualifications follow: care, order, accuracy, reliability, responsibility, regularity; and thrift, promptness, diligence, thoroughness, industry, patience, resolution, and ambition.

It is interesting to note that some teachers demand submissive qualities in a student, and that others desire aggressive qualities.

Due to the dominance of the practical outlook in most teachers, the 55 per cent vote in favor of character traits may indicate an extremely high character rating of Central students.

The results of a test of this kind in other schools might be most enlightening.

By LAWRENCE COBB

SNAPPY

BY OUR OWN CANDID

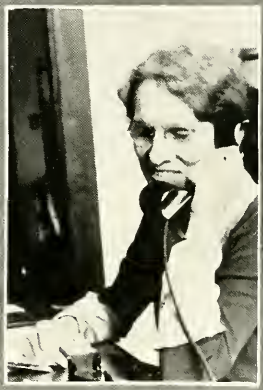

SNAPS

CAMERAMAN - "CHUCK" LUCE

SENIORS

JAMES HARRYMAN

"A swimmer? He'll come out on top every time."

President Senior Class; Varsity Swimming '32, '33; General Chairman of J-Hop; President French Club '32.

LOMA CALHOUN

"It's her smile that turns the trick."

Vice-President Senior Class; Editor-in-Chief Zodiac '32, '33; President Girl Reserves '32, '33; Large Letter-Point System '32.

JEAN ROBERTA CAMERON

"A good disposition is more valuable than gold."

Secretary Senior Class; Class Secretary '32; Student Council '30, '33; Girl Reserves.

WILLIAM AUSTIN

"'Tis a great thing to be equal to the occasion."

Treasurer Senior Class; Student Council '33; President Frasoris '32, '33; Senior Play '32.

FORMER OFFICERS

SOPHOMORE		JUNIOR
George Blanding	*President*	John Doelle
Betty Holmes	*Vice-President*	Ardis Price
Don Drolett	*Secretary*	Jean Cameron
Kathryn Kraft	*Treasurer*	Katherine Bishop

EMMA LOTT

Class Adviser

BYRON ABBETT

"'Twas just his brilliance shining through
To make his hair so bright a hue."

President Science Club '33; Frasoris '32, '33; Zodiac Staff '31, '32, '33; Student Council '32.

ELIZABETH ADAMS

"If a woman be there, there is happiness too."

Student Council '32; Secretary Euphronian '32; Operetta '31, '32; French Club '31, '32.

JEAN ADAMSON

"She's absolutely blues-proof."

President Girls League '33; President French Club '32; Zodiac '32, '33; Senior Play Committee.

HARVEY ALEXANDER

"It is safer to hear and to take council than to give it."

Motor Club '30; Hi-Y '30; Cabin Club '32, '33.

RONALD ALLING

"What's the use of worrying? It never was worth while."

Football '31, '32; Varsity Club '33; Band '30, '31; Tennis '33.

BURRELL ALDRICH

"He is a student, in every degree."

Senior Play; Frasoris; Science Club; Band.

GEORGE JAMES ANDROS

"Knowledge is power—'Nam et ipsa scientia potestas est.'"

Vice-President Student Council; Co-Chairman Senior B Party; Oracle Board; Senior Play.

TILLIE BRUGGEMAN

"She has all the charm of woman."

History and Travel Club.

RICHARD BAIR

"A sense of humor is the salt of life."

Band '31, '32.

MARION BANGHART

"She moves a goddess and looks a queen."

Cliosophic; Senior Play; Girls' Intramural '31, '32, '33; Athletic Booster.

DELIA A. BARYAMES

'One who helps to keep the world steady and firm."

Student Council; Secretary History and Travel Club; Intramural Athletics.

ALVERNA BATTENFIELD

"Bashfulness is an ornament to youth."

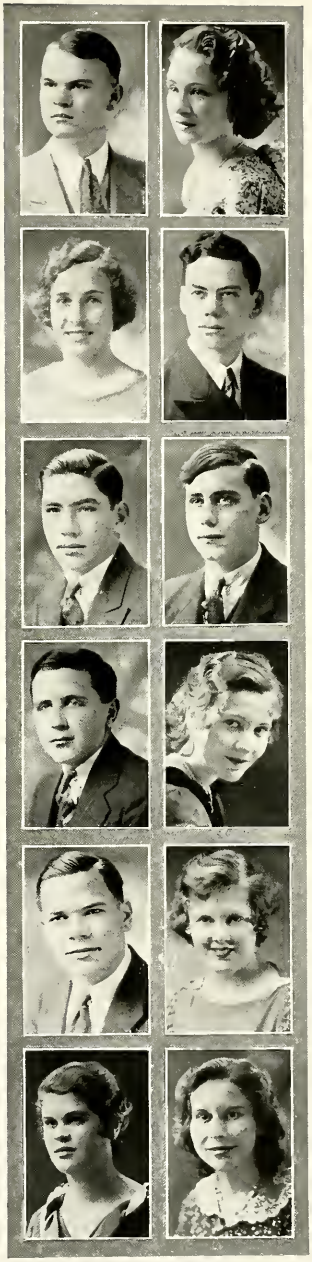

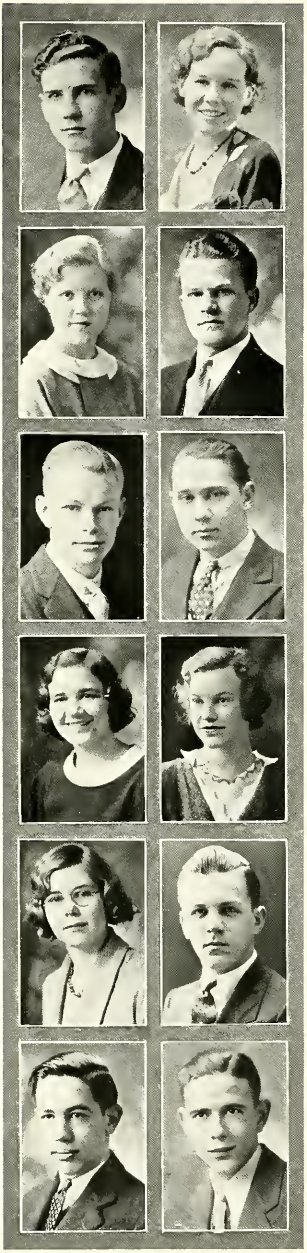

J. WESLEY BEACH

"Mischief, thou art afoot; take thou what course thou will."

LAURA BELLE BEDFORD

"An ounce of cheerfulness is worth a pound of sadness."

LUCILLE BEILFUSS

"Her ways are quiet, but silence is eloquent."

HARRY BENNETT

"Happy-go-lucky am I, and free;
Nothing there is that bothers me."

Band '29, '30, '31, '32, '33; Parrot Club '30, '31, '32, '33; J-Hop Committee '30; Oracle '31.

ROBERT BLOCK

"He is not merely a chip off the old block, but the old block himself."

Football '31, '32; Swimming '30, '31, '32, '33; Track '33; Secretary Varsity Club '33.

VORUS L. BERCAW

"That silence is one of the great arts of conversation, is allowed by Cicero himself."

Band '31, '32, '33.

AUDREY BISHOP

"The wise full oft in silence sit."

Class Basketball '33; Class Volley Ball '32.

KATHERINE BISHOP

"Good nature and good sense must ever join."

President Girls' League '32; Student Council '32; Treasurer Junior Class; Frasoris '32, '33.

THELMA BISHOP

"An investment in knowledge always pays the best interest."

Euphronian; President Home Economics Club; Small Letter in Girls' Point System.

LLOYD BLETHEN

"Born for success, he seemed."

Golf '33.

GAIL E. BLISS

"For he was just the quiet kind whose natures never vary."

Band '30, '31, '32, '33; Cross Country '31; Track '33.

MILLIMON BAUMGART

"A man resolved and steady to his task."

LEOTA BRAUHER
"Brave, but modest, grandly shy."
History and Travel Club '32, '33.

EUGENE BRAZEE
"Play up, play up, and play the game."

RONALD E. BRODBERG
"Make much of me; good men are scarce."
Concert Master; Orchestra '30, '31, '32; Vice-President Commerce Club.

LOIS V. BURDEN
"A good disposition is more valuable than gold."
History and Travel Club.

LAMOINE BURKHOLDER
"We always find in the book of life some lesson we must learn."
Hodierni Romani Club; A Cappella Choir.

EDWIN BURLINGHAM
"The world such merit ne'er discards."
Hi-Y '31, '32; Cabin Club '32, '33.

DORIS ELLEN BUNDY
"She's the same in sunshine or rain."
Clogging Club '31, '32; Intramural Teams '31, '32, '33.

CATHERINE BROESSEL
"A quiet, self-possessed young woman."

ESTHER CUMMINS
"Sense she has in a large degree."
Commerce Club '32, '33.

DOROTHY CHILDS
"Don't take me too much for granted."

MARGARET CONVERSE
"Continual cheerfulness is the sign of wisdom."

HELEN CAIRNS
"A woman's at best a contradiction still."
History and Travel Club; Adelphic.

CLAUD CHAMBERLAIN

"He is a good sport and a good athlete, well worth remembering."

Student Council; Swimming Team '31, '32, '33; Track '32, '33; Cross Country '31, '33.

MARY CHARLES

"I will live and I will learn."

Clogging Club '32, '33; Euphronian '32, '33; Intramural Teams '30, '31, '32, '33.

JOSEPH CHERWINSKI

"His friends are made by his manner."

President Writers' Club '32, '33; Zodiac; Senior Play; Glee Club.

FRED COSCARELLI

"Saying is one thing, doing another."

Track '32; Cheer Leader '31, '32, '33; Home Room Basketball '32, '33; Boxing Club '33.

GRACE ELLEN CLARK

"A girl she seems of cheerful yesterdays and confident tomorrows."

ESTHER PAULINE CLEEVES

"I've lived and I rather think I like it."

Girls' Glee Club '32; Commerce Club '31, '32; Art Club '33.

IRENE CLARK

"She doesn't cast a dainty smile, but a hearty merry laugh."

Commerce Club '32, '33.

BEVERLY COLT

"The pen is mightier than the sword."

Zodiac '32; Secretary Journalism Club '31; Vice-President Journalism Club '33; Latin Club '32.

MARTIN JOHN COOK

"It must be done well if done at all."

Band '30, '31, '32, '33; Band President '32, '33; Vice-President Science Club '32; Advertising Manager Senior Play.

TERESA E. CORR

"She is sure to be calm in any crisis."

Cliosophic '31, '32, '33; French Club '32, '33; Girl Reserves.

ELIZABETH CUMMINS

"Swift kindnesses are best: a long delay
In kindness takes the kindness all away."

French Club '31, '32; Operetta '31, '32.

DONALD CAMPBELL

"The play's the thing wherein I'll catch the conscience of the king."

President Parrot Club '31; Assistant Manager Banking Council '31; Frasoris '31, '32, '33; Chairman J-Hop Committee.

WILLIAM CRABBE

"The orator persuades and carries all with him, he knows not how."

JOHN N. CALKINS

"An unextinguished laughter shakes the skies."

Senior Play; Treasurer Journalism Club '32; Secretary Journalism Club '31; Treasurer Cabin Club '32.

HELEN L. CAMBURN

"The one prudence of life is beauty."

Home Economics Club '31, '32, '33.

DON CULVER

"I'm sure he's a talented man."

BEATRICE E. CARVER

"A smile oils life's bearings."

Euripidean '31; Hodierni Romani '30, '31, '32, '33.

HAROLD DENEWETH

"The world knows nothing of its greatest men."

Athletic Booster Club; House of Representatives; Business Manager of Operetta '32; G. O. Tickets.

DOROTHY DIGBY

"Her air, her manners, all who saw admired."

JOHN DOELLE

"There is no great genius without a mixture of madness."

Student Council President; President Junior Class; Varsity Debate Team; Manager of Banking Council.

POLLY LOUISE DIETZ

"It's her smile that turns the trick."

President Latin Club '32; Euphronian '31; Banking Council Board of Directors '31, '32; Senior B Hospitality Committee '33.

DONALD DROLETT

"He is only a well-made man, who has a good determination."

EDITH MARY DUNBAR

"Quiet, faithful, and patient she is."

Hodierni Romani.

GERALD DUNBAR

"The hearts of men are their books; events are their tutors; great actions are their eloquence."

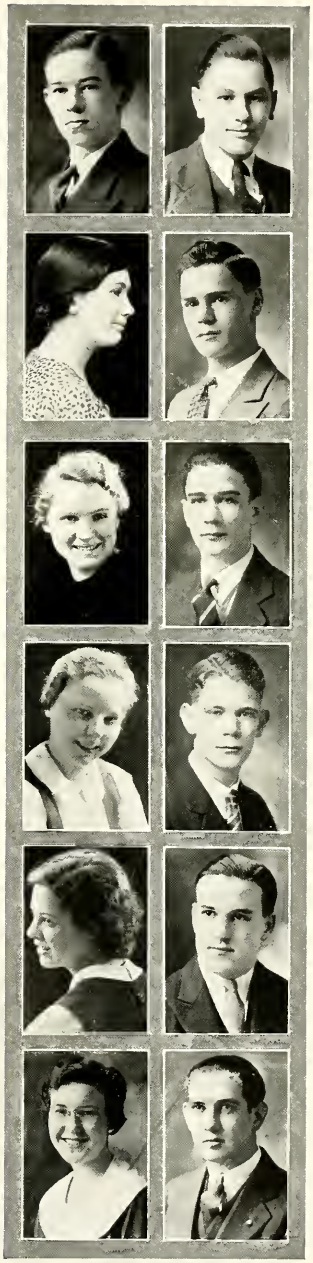

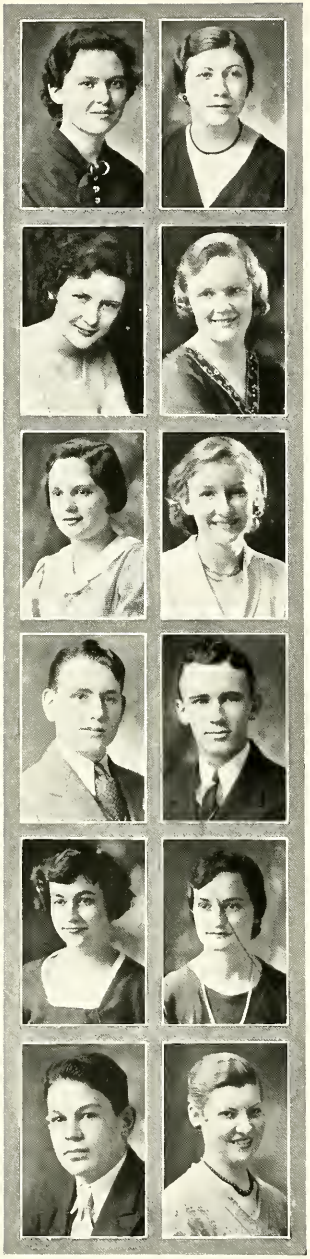

J. ELAYNE DUNNIGAN

"There are more women enobled by study than by nature."

Hodierni Romani '30, '31, '32, '33.

RUTH DUTT

"Patience and gentleness is power."

MAXINE DARROW

"To judge this woman right, you need must know her."

Girl Reserves

JOYCE LORRAINE DEAN

"Always good natured."

Adelphic Society '32, '33; Clogging Club '31, '32, '33; Orchestra '30, '31, '32; Intramural Teams '30, '31, '32, '33.

MARGARET DIBLEY

"Not by her size, but by her disposition."

Adelphic; President Home Room; Vice-President Home Room; History and Travel Club.

SHIRLEY E. ELLIS

"Studious of ease, and fond of humble things."

French Club '32; History and Travel Club; Zodiac; Girl Reserves.

KARL ECHELBERRY

"Is this the haughty, gallant, gay Lathario?"

Electricity Club '32, '33; A Capella Choir '31, '32; Glee Club '33; Operetta.

BRYCE EDWARDS

"Blessed with a pleasant and unassuming manner."

Band '30, '31, '32, '33; History and Travel Club '30, '31, '32, '33; Property Manager of Senior Play; Chairman of Reception Committee of J-Hop.

ALICE FOX

"If the heart of a man is depress'd with cares
The mist is dispell'd when a woman appears."

Camp Fire Girls '32, '33; Story Telling Club '30, '31; Operetta '31; H. M. S. Pinafore '32.

RUTH FRANCK

"Thy modesty is a candle to our merit."

History and Travel Club '32, '33.

SAM FARHAT

"But strive to still be a man before your mother."

VIRGINIA FOSTER

"There is no joy but calm."

Girls' Athletic Director '30, '31, '32; Senior-B Party Committee '32; Chairman Program Committee Girls' League '30.

J. HOWARD FITZGERALD

"Hang sorrow! Care'll kill a cat."

President Model Airplane Club '31, '32, '33; Cross Country '32.

PHILLIP GAGE

"Good manners is the art of making those people easy with whom we converse."

Senior B Play; Parrot Club '32, '33; House of Representatives '32, '33; Zodiac '32, '33.

DOROTHY GARLOCK

"Variety is the very spice of life,
That gives it all its flavor."

Girls' Athletic Manager '30; Clogging Club '31; Athletic Booster Club '32, '33; Senior Play.

RONALD GARLOCK

"An athlete and popular among others."

Basketball '31, '32, '33; Football '31, '32; Board in Control of Athletics; Varsity Club.

ALICE GODDARD

"From a little spark may burst a mighty flame."

Zodiac Staff; Student Council; History Club; Cliosophic.

EMMA GAFFNEY

"Every one of us has a gift which is peculiar to her."

MARY GOODZ

"Let him that hath done the good office conceal it; let him that hath received it disclose it."

Commerce Club '31, '32, '33.

MAURICE GODDARD

"Is he not a handsome gentleman?"

Cross Country; Treasurer Home Room.

DON GALLAND

"Whatever I have done is due to patience and thought."

Cross Country '32; Vice-President Model Airplane and Yacht Club '32, '33; Vice-President Home Room '31.

ANNA GULBOVICH

"Mine's not an idle course."

THELMA M. GUTZKI

"Mindful not of herself."

Secretary Camp Fire Girls' '32, '33; Sargeant-at-Arms Camp Fire Girls '33.

LEONA J. GACKLEY

"A friend, faithful and just to all."

BRIAN HARLEY

"Reason is upright stature in the soul."

RAYMOND WINES

"Night after night, he sat and blurred his eyes with books."

Hi-Y '31, '32, '33; Cabin Club '32, '33.

BARBARA HANSEN

"Hope! Thou nurse of young desire."

Girl Reserves '30, '31, '32, '33; Hodierni Romani '31, '32, '33; Operetta '30, '33.

LAWRENCE HASBANY

"As merry as the day is long."

Radio Club '31, '32; Science Club '32, '33.

HENRIETTA HAYNES

"I prefer silent prudence to loquacious folly."

Cliosophic '32, '33; Euphronian '31; Vice-President Hodierni Romani Club '32; President Home Room '31.

JAMES ORVILLE HEINRITZ

"Describe him who can."

Printing Club '32, '33; Hi-Y '31; Zodiac '31, '32, '33.

J. B. HENDERSON

"Thinking is but an idle waste of thought."

President Commerce Club '31; Sargeant-at-Arms Commerce Club '32; Circulation Manager of Zodiac '32, '33; Student Duty Force '31, '33.

LEWIS O. HENNING

"By music minds an equal temper know."

Boys Glee Club; Radio Club; Mason High School.

PAUL VINCENT HEY

"One who loves his fellowmen."

A Capella Choir '32, '33; Operetta '32.

BEATRICE HODGSON

"Ideas control the world."

Girls' Glee Club.

HAROLD L. HOFFMAN

"The variety of all things forms a pleasure."

Senior B Play; School Cheer Leader '30, '31, '32, '33; Vice-President Electrical Club '32; Frasoris '31, '32, '33.

ELIZABETH HOLMES

"Exhausting thought, and hiving wisdom with each studious year."

Class Secretary '31,; Girls' League Unit Chairman '33; Treasurer French Club '33; Frasoris '31, '32, '33.

ROBERT R. HOLMES

"Men of few words are the best men."

Motor Club '31, '32; Program Committee Motor Club '33.

FRANCES HUMMELL

Life is a pure flame, and we live by an invisible sun within us.

MARY HOWD

"She doeth all things well."

Art Club '32; Writers' Club '33; Operetta '32.

VERNELL HUGHES

"His goal is set high and he will reach it."

EVA HUMBY

"Modesty is the color of virtue."

Latin Club '32; History and Travel Club '32, '33.

FREDERICK HUNTLEY

"Oh it is excellent to have a giant's strength."

Football '30, '31, '32; Science Club '32, '33; Hi-Y '33; Captain Student Duty Force '33.

HUGH HALL

"Quietness is best."

Football '30, '31, '32; Basketball '31; Varsity Club '32, '33; Home Room Treasurer '32.

KENNETH HAGBERG

"A truer gentleman one never sees."

Swimming Team '31, '32, '33; Varsity Club '32, '33; Cliosophic '32, '33; Senior B Party Decoration Committee.

MARY LOUISE JENKINS

"Were there no women, men might live like gods."

Cliosophic '32, '33; French Club '32, '33; Girl Reserves '31, '32, '33.

GEORGE W. JEWETT

"What! No girls in heaven? Then just leave me here."

Taxidermy Club '31; Banking Council '31, '32; Assistant Advertising Manager of Zodiac '32, '33; Advertising Manager of Zodiac '32, '33.

FRED JOHNSON

"Great thoughts, like great deeds, need no trumpet."

VELMA JOHNSON

"Oh, say not woman's heart is bought with vain and empty treasure."

Commerce Club '31, '32.

DONALD RAY JONES

"He is greater than his reputation."

Zodiac '31, '32, '33; Printing Club '32, '33; Art Club '31; Hi-Y '32.

JOHN JAROUS

"Beware the fury of a patient man."

Boxing Club; Science Club.

ESTHER W. KILMER

"Oh me how weak a thing the heart of woman is."

History Club.

WILLIAM KIMBALL

"A doer of good deeds."

Senior Play; Hodierni Romani '31, '32.

MILLARD C. KING

Titles of honor add not to his merit.

Track '32, '33; Home Room President '32; J-Hop Committee; Treasurer Boxing Club.

BEATRICE KIRCHNER

"She speaketh no ill."

Commerce Club '30, '31, '32, '33.

MARY KISH

"Tall people are always looked up to."

Camp Fire Girls '31, '32; Girls' Intramural Teams '30, '31, '32, '33.

FRANCIS KLAVER

"Learn that the present hour alone is man's."

Orchestra '30; DeWitt Baseball '30; St. Johns Football '31; St. Johns Baseball '32.

WESLEY KNAUP

"Youthful and laughing and gay."

Band '30, '31, '32, '33; Senior Play '32; Cross Country '31, '32; Science Club '32, '33.

WESTON KNAUP

"I relish nonsense now and then."

Model Airplane and Yacht Club '30; Band '30, '31, '32, '33; Senior Play; Hi-Y '33.

ELMER KOPKAU

"What I pomise to do, I'll do."

President Home Room '30, '31; Hi-Y '30, '31, '32; J-Hop; Cheer Leader '31, '32.

JIM KORREY

"Better to be merry than to be wise."

KATHERINE L. KRAFT

"As good to be out of the world as out of fashion."

Treasurer of Class '30; Society Editor of Zodiac '31, '32, '33; Senior Play; Frasoris '31, '32, '33.

ALBERT KRASINGSKY

"He's a man of the world we'd say."

Football Trainer '30; Track '32, '33; Varsity Club '32, '33.

HAROLD KEENEY

"Thou art a fellow of good respect."

Motor Club; Football '31.

BRUCE KELLEY

"And force them, though it was in spite,
Of nature and their stars to write."

Editor-in-Chief of Oracle; Senior Play; Treasurer Parrot Club '32; Band '30, '31.

MAXINE LYNCH

"Dignity is the highest attainment of a lady."

Senior A Girls' Glee Club.

LOWELL LYLE

"The kind of a fellow you like to be with."

Swimming Team '31, '32; President Taxidermy Club '32; Treasurer French Club '32; Senior B Party Committee '32.

DONOLD LANGLEY

"His mysterious mien captivated us."

Hi-Y '31, '32, '33; Band '31, '32, '33; Cross Country '32; Orchestra '31, '32, '33.

LOTTIE LEE LAWSON

"A merry heart doth good like medicine."

Secretary Athletic Board of Control '32, '33; Vice-President Girls' League '32; Student Council '30, '31, '33; Senior Play '32.

BOB LEDYARD

"A better nature, There is none."

Senior Play; Manager '31, '32; History and Travel Club '31, '32, '33; Vice-President History and Travel Club '33.

RUSSELL LEMMON

"There is no greater every-day virtue than cheerfulness."

Band '30, '31, '32, '33; Athletic Booster Club '33.

ARDIS LINEBAUGH

"Live and think."

Student Council '31, '32; History and Travel Club '32, '33; Zodiac '31, '32, '33; Commerce Club '31.

FRANCIS J. LINHART

"Nothing is impossible to industry."

Printing Club '32, '33.

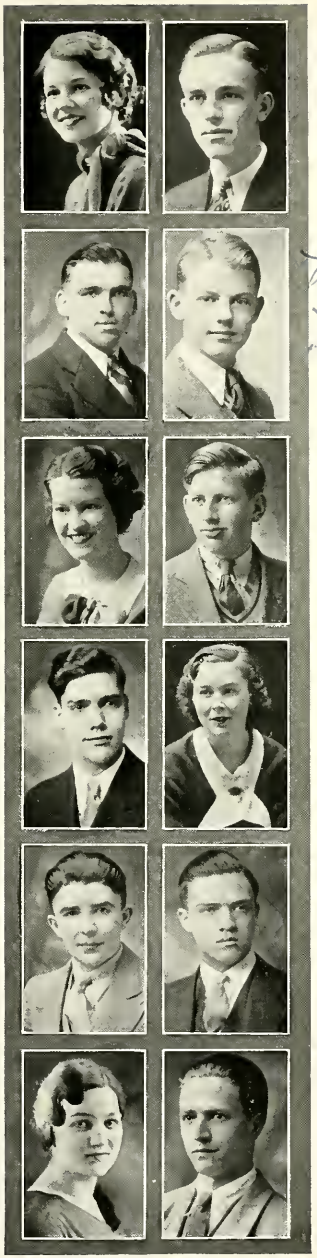

Bruce Kelley

VIRGINIA LAFORGE

"And with unwearied fingers drawing out the lines of life from living knowledge bid."

News Editor, Zodiac; History and Travel Club.

PAUL LANE

"A man who lives in himself."

President Motor Club '32, '33; Electric Club '33; Motor Club '31, '32, '33.

GENEVIEVE LA MACCHIA

"I have my own mind."

CAROL LEE

"A maiden fair to see."

OLGA W. LOESCH

"Ready from head to foot."

Commerce Club '31, '32, '33.

HUGH E. MOSHER

"Infinite riches in a little room."

Taxidermy Club '31, '32, '33; Secretary Taxidermy Club '32; Treasurer Cabin Club '33; Band '31, '32, '33.

MARSHALL MULLETT

"If she undervalue me what care I how fair she be."

Track '32; Football '31, '32; President Sophomore Class '30; Varsity Club '32, '33.

MARY JANE MacKICHAN

"To friendship every burden's light."

Frasoris '31, '32, '33; Athletic Booster Club '31, '32, '33; Senior Play; Secretary Recreational Unit Girls' League '32.

DAVE B. McKIBBIN

"Ah, how good it feels! The hand of an old friend."

Swimming Team '31, '32, '33; Tennis Team '31, '32, '33; Vice-President Varsity Club '33.

EDWARD McNAMARA

"Modesty is to merit, what shade is to figures in a picture; it gives it strength and makes it stand out."

Science Club '31, '32, '33; Home Room Treasurer '32; Oracle Board '33.

IONE McNEILL

"Our most brilliant redhead."

Secretary Journalism Club '32; Home Economics Club; Orchestra '31.

NELSON MACKIE

"Men of few words are the best men."

ROBERT GENE MADILL

"A man of courteous, pleasing ways."

Band '31, '32, '33; Taxidermy Club '31, '32; Cabin Club '33.

ALEX MARION

"All things I thought I knew but here confess,
The more I know I know, I know the less."

President History Club '33; Tennis '31, '32, '33; Student Council, President Home Room '33.

ALICE MEAD

"Happiness was born a twin."

Euphronian.

ELLEN MEAD

"Wisdom and goodness are twin born, one heart must hold both sisters, never seen apart."

Euphronian.

DICK D. MILLER

"What matters if we be happy."

Band '31, '32, '33; Hi-Y '31.

FRANCES M. MORFORD

"Art is power."

Oracle Board; History and Travel Club; Euphronian; Mile Swimmer '31.

CHARLES MORSE

"Speech is great, but silence is better."

Band '32, '33; Hi-Y '31, '32, '33.

VIOLA MORTON

"I have loved my friends as I do virtue."

MARGARET M. NIESZ

"Modesty seldom fails to win goodwill."

JULIA NOVELLO

"Thought is deeper than all speech."

History and Travel Club.

RALPH NICHOLS

"Life hath quick sands, life hath snares."

Football '31; Student Duty Force '31, '32; Assembly Conduct Committee '31, '32; J-Hop Decorating Committee '32.

HELEN OWENS

"A day for toil, an hour for sport, but for a friend is life too short."

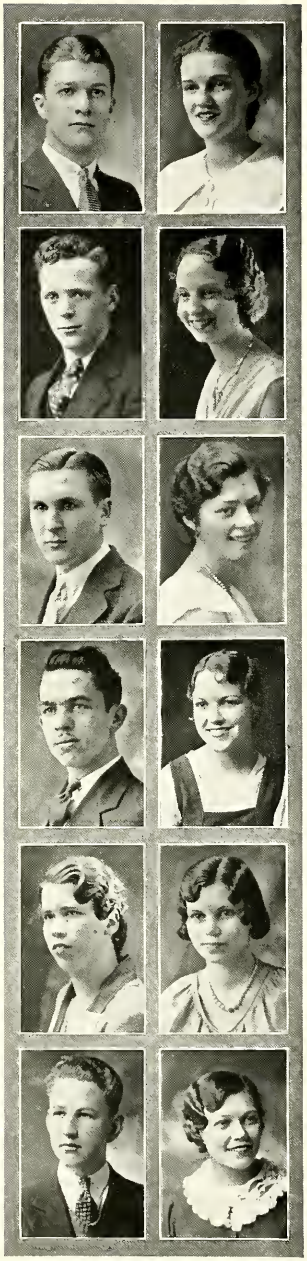

LAWRENCE OLSON

"The shortest answer is doing."

Printing Club; Class Basketball '31, '32, '33; Class Athletic Director '32, '33; President Home Room '31.

MARTHA O'BRIEN

"Cheerful by disposition, cheerful by nature."

Frasoris; Athletic Booster Club; Senior Play; General Organization Ticket Collector.

DON PRICE

"Untwisting all the chains that tie the hidden notes of harmony."

Football '29; Zodiac '30, '31, '32, '33; Knights of Industry '30, '31; Band '29, '30, '31.

ELAINE PRINCE

"O never say that I was false at heart."

Commerce Club '31, '32, '33; Zodiac '32, '33.

BURR PARKER

"It is not wise to be wiser than necessary."

Football '30, '31; Art Club '31.

E. KATHERINE PARKER

"A good and steady worker."

Glee Club '33; Home Economics Club '33.

NEAL PATTERSON

"Come, sing now, sing, for I know you sing well."

Operetta '30, '31; State Solo Contest Winner '30, '31; Quartette '28, '29, '30, '31, '32; Music Club '31.

CRYSTAL L. PEPPERMAN

"They love her best who know her best."

Solo Society; Operetta.

KATHRYN ELIZABETH WOOLEY

"We pass for what we are."

Writers' Club '32, '33.

LILAS PILMORE

"She is mild and gentle."

Treasurer Commerce Club; Euphronian.

KENNETH R. PITTS

"Not much talk—a long sweet silence."

Zodiac '32.

WILMA PORTER

"As merry as the day is long."

Student Council '31; President Athletic Booster Club '32; Secretary Frasoris '32, '33; Class Basketball '31, '32, '33.

LAURA ANN PRATT

"Good nature and good sense must ever join."

Zodiac '32, '33; Frasoris '33; Hodierni Romani '31, '33; Le Cercle Francais '32.

ARDIS PRICE

"Let them call it mischief; when it is past and prospered 'twill be virtue."

Zodiac '32; Favors Committee Chairman Senior B Party; Secretary Athletic Booster Club '31.

HAROLD RUHF

"A handful of common sense is worth a bushel of learning."

M. M. M. Club; Taxidermy Club.

ARTHUR RUHF

"Silence is the mother of truth."

Taxidermy Club.

ARTHUR RADKE

"The highest wisdom is continued cheerfulness."

Basketball '30, '31; Tennis '32; Athletic Booster Club '32, '33.

RICHARD RADKE

"We are coming; we, the young men, strong of heart and millions strong."

Athletic Booster Club '32, '33.

HOLLIS REED

"Man is the nobler growth our realms supply."

LILLIAN REES

"In Nature's infinite book of secrecy, a little I can read."

Secretary Camp Fire Girls '31, '32; President Camp Fire Girls '32, '33; Girl Reserves '32, '33.

JACK REEVES

"Strange to the world, he wore a bashful look."

Banking Council '30, '31; Student Council '32; Athletic Booster Club '32, '33.

ALEX ROSS

"Thinking that nothing was done, if anything remained to do."

Senior Play; Vice-President Cliosophic; Science Club '32, '33; Student Council '32.

FRANCES REITZ

"A good hearted and diligent maiden is she."

Student Council '31; Vice-President French Club '32.

MIRIAM RUPP

"Her brush will bring her fame."

Story Telling Club '31; Art Club '31, '32, '33.

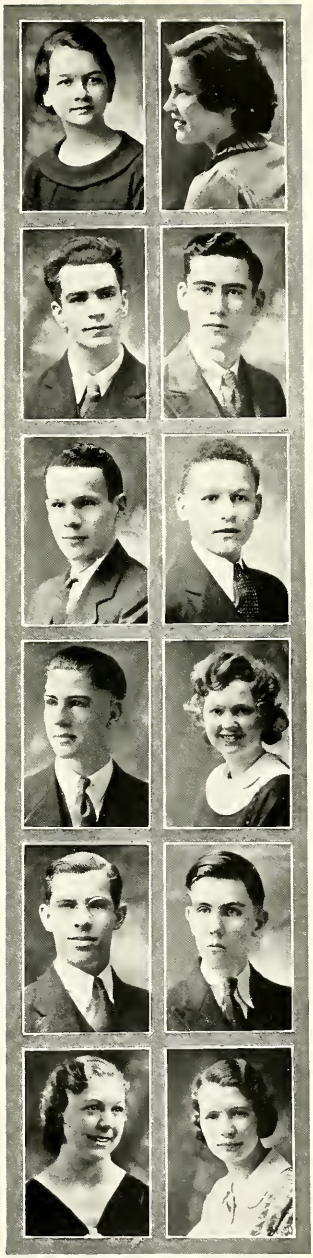

RHODA REYNOLDS

"A friend in need is a friend indeed."

Orchestra.

FREDERICK N. RIFFEL

"Worry and I have never met."

Art Club '32, '33; Oracle Art Committee; Student Duty Force '30.

OSCAR RINGENBERG

"Beware the fury of a patient man."

Vice-President Motor Club '32, '33; Electric Club '33; Radio Club '30.

VERMA ROBERTS

"A maid in all her charms."

Glee Club.

CLAUDIA ROBERTSON

"A companion that is cheerful is worth gold."

Adelphic; Senior B Party Favors Committee.

LILY ROMAN

"I always preferred cheerfulness to mirth."

NATALIE SWYSTUN

"An unassuming generous maid;
Our love for her will never fade."

Oracle Board '33; President Adelphic '33; Secretary Adelphic '32; Secretary Commerce Club.

RICHARD EVERETTE SOUTHWELL

"Not stepping o'er the bounds of modesty."

Motor Club '32, '33.

HERTHA M. SPECKIN

"The world was sad—the garden was a wild.
And man, the hermit, sigh'd till woman smil'd."

History and Travel Club '32, '33; Adelphic '32, '33.

VIRGINIA SHIRLEY STANTON

"Goodness centers in the heart."

CLETA SANDERS

"She wins herself a place in everyone's heart."

HILDA SARGENT

"There's a lot of fun in the world if one knows where to find it."

Adelphic '31, '32, '33; Commerce Club '31, '32, '33; Vice-President Commerce Club '32.

BOB SCHILLER
"The girls all cried, He's quite the kick."
Varsity Club '32, '33; Football '30, '31, '32; Golf '31, '32, '33; Basketball '30, '31.

WALDEMAR E. SCHMIDT
"Everyone is the son of his own works."
Radio Club '30, '31; Motor Club '32, '33; Electric Club '33.

ELIZABETH SCOTT
"Oh woman! thou wert fashioned to beguile."

DOROTHY SCOTT
"Fair as a star, when only one is shining in the sky."
Chorus '30; Commerce Club '30, '31, '32, '33; Operetta '30.

ELEANOR SHAFFER
"There's nothing more welcome than a good joke."
Camp Fire Girls '31, '32; Frasoris '31, '32, '33; Girls' Glee Club '32, '33.

JOHN SHORTER
"It is excellent to have a giants strength."
French Club; Radio Club; Senior B Play.

RICHARD ARNOLD SIMMONS
"He kept his counsel and went his way."
Printing Club '32, '33.

GEORGIA LOUISE SLOAT
"A smile is the main spring of happiness."
Hodierni Romani '31, '32, '33; Secretary Hodierni Romani '32.

BARBARA LOU SMITH
"A sunny disposition is half the battle."
Hodierni Romani '32, '33; President Hodierni Romani '33; Frasoris '32, '33.

DON C. SMITH
"The voice is a celestial melody."
Choir '31, '32, '33; Operetta '31, '32; Music Club '32, '33; Co-Manager Choir '32.

LOIS JANE SMITH
"Wisdom comes to no one by chance."
Girl Reserves '30, '31, '32; Athletic Director '31; Adelphic '31, '32, '33; Hodierni Romani '31.

OTIS C. SMITH
"An ounce of wit is worth a pound of sorrow."
Football '31; Track '29; Oratorical '31; Parrot Club '32.

"Ody"

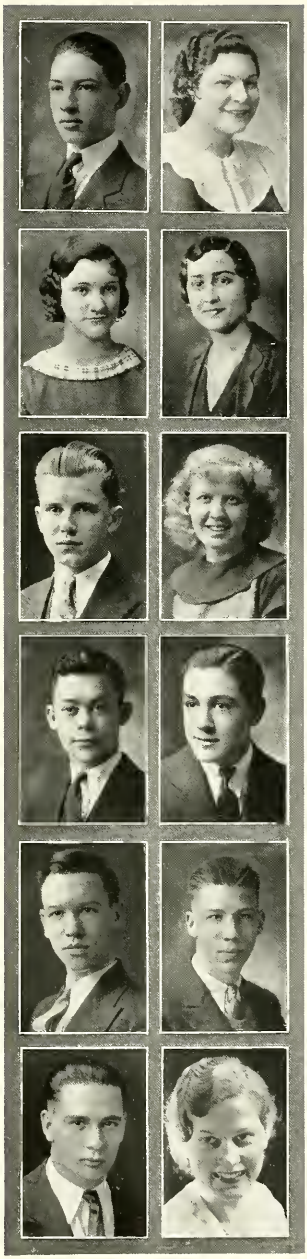

PAUL STEVENS

"Full of original, bright ideas."

Model Airplane and Yacht Club '31, '32.

ROSE STORNANT

"Quiet and yet jolly; what a happy combination."

Parrot Club '32, '33; Euripidean '32, '33; Basketball '31, '32, '33; Baseball '31, '32, '33.

AILEEN STUART

"She's the type of a girl we'd like to have more of."

Treasurer Home Economics Club; Euphronian.

VIVIAN SUMMERS

"The virtue of her lively looks excells the precious stones."

Operetta '30; Secretary Camp Fire Girls '32; Treasurer Camp Fire Girls '32.

WALTER E. SUTTON

"Good nature and good sense always join."

Hi-Y '32; Business Manager Senior Play.

ELSIE SWANSON

"Virtue is not left to stand alone. She who practices it will have neighbors."

French Club; Writers' Club; Girl Reserves; Oracle Art Committee.

MONTE WRAY TURNER

"He is a worthy man withal."

Band '30, '31, '32, '33; Le Cercle Francais '32; Senior Play '32; Science Club '33.

TOM TALIFERRO

"God is with those who persevere."

Football '31, '32; French Club '31; Model Airplane and Yacht Club '30.

ROBERT TAYLOR

"Good nature radiates from him in every smile."

Advertising Manager Oracle; Commerce Club '32, '33; Hi-Y '31.

F. WELLS TERWILLIGER

"Science is true mother of the arts."

Taxidermy Club '30, '31; Secretary Taxidermy Club; Science Club '31, '32, '33; Senior Play.

LEONARD THOMPSON

"What shall I do to be forever known?"

Commerce Club '30; History and Travel Club '32, '33.

ROSEMARY L. THOMPSON

"She makes sunshine in shady places."

Debate; Debate Club '32, '33.

RUSSELL THOMPSON

"A good companion makes good company."

Hi-Y '31, '32.

FRANK THROOP

"A man resolved and steady in his trust."

Hi-Y '30, '31, '32.

CHARLES TOWER

"His modesty is candle to his wit."

Boxing Club '31, '32, '33; Senior Play.

ESTHER CAROLINE TOY

"Her sweetness won her friendship a plenty."

A Capella Choir '31, '32, '33; Operetta '31, '32.

VIRGINIA VROEGINDEWEY

"Quiet and reserved is she."

Camp Fire Girls '31, '32, '33; Euripidean '32, '33; Glee Club '32, '33; Operetta '31, '32.

ARDICE VAN ORDER

"A merry, laughing dancing girl who with her eyes flirts with the world."

Journalism Club '30; Student Council '31; President Adelphic '32; Poetry Club '33.

RICHARD WORDEN

"Discretion of speech is more than eloquence."

Orchestra; Hi-Y; Taxidermy Club.

BARBARA WALT

"She is one who does her own thinking."

Captain Tennis Team '32; Athletic Booster Club '32, '33; Girls' Athletic Manager '32, '33; Tennis Team, '31, '32.

URSULA WALTERS

"Life would be dull without her."

Secretary Girls' League '32; Senior Play; Chairman Decorations Senior B Party '33; Frasoris '32, '33.

WILLIAM WHITMORE

"I am happy, what is wrong with the rest of the world?"

Tennis Team '31, '32; Senior Play '32; President Hi-Y '32; Decoration Committee J-Hop '32.

HEATHER WHYTE

"A cheerful merry spirit has she."

Girl Reserves; Adelphic.

NONA A. WILCOX

"Gentle of speech, beneficent of mind."

Commerce Club '30, '31, '32; Parrot Club '33.

Frank

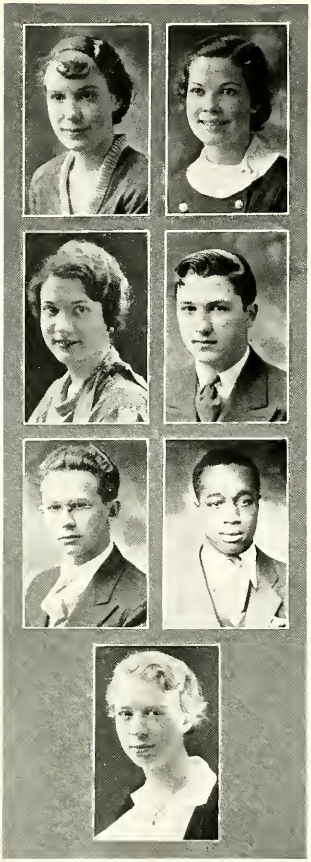

MARY ELEANOR WILDT

"Her wit was more than man's, her innocence a child's."

French Club '31, '32; History Club '33; Treasurer Girl Scouts '31, '32, '33.

KATHLEEN MARIE WOODLOCK

"She's all my fancy painted her: she's lovely, she's divine!"

Vice-President Frasoris '32; Senior Play Committee; Oracle Board '33; Class Song Committee '33.

JEANNE ELEANOR WILKINSON

"An unextinguished laughter shakes the skies."

Frasoris '31, '32, '33; Athletic Booster Club '31, '32, '33; Senior Play; Home Room Officer '32.

CHARLES WILLIAMS

"I'm a happy Senior boy, with some trouble and some joy."

GERALD WILSON

"I have labored much on my studies."

Latin Club '30, '31; Hi-Y '31, '32; Writers' Club '32, '33.

FOSTER YOUNG

"I make it a point never to complain."

Boxing Club '30, '31, '32, '33; Vice-President Boxing Club '32.

ELIZABETH LOU ZIEGLER

"Last but not least."

Vice-President Frasoris '33; Make-up Editor Zodiac; History and Travel Club '33; Le Cercle Francais '32.

IN MEMORIAM

ELSIE BREITENBACH

October 18, 1914-June 5, 1932

Class of June, 1933

COLORS: Black and Silver

MOTTO: "It matters not how long you live but how."

YELL

Who has vim? Who fights square?
Who'll be winners everywhere?
We will! We will! We're the ones,
Central High School's fighting sons
Thirty-three, Thirty-three
Rah! Rah! Rah!

SONG

Come along, let us join in a song—To the class of Thirty-three
Since the class has begun
We've acted as one
And have kept in harmony.
Oh, this song could keep rolling along—
Telling of things we've done.
Our successful days are not all seen as many are not begun.

CHORUS:

Then Hail, all Hail to Central High, the pride of "thirty-three."
We'll tell you the story as we bring her the glory
Of each well-won victory.
So start out comrades, one and all and hasten to the call
All the things we've done—will be bound in one
For the honor "thirty-three."

COMMITTEES

J-HOP
James Harryman
Don Campbell
Loma Calhoun
Ursula Walters
Bryce Edwards
Elmer Kopkau
John Doelle
Martin Cook
Don Drolett

SENIOR B PARTY
Lottie Lee Lawson
George Andros
Sue Walters
Ardis Price
Brian Harley
Lowell Lyle
Jean Adamson
John Doelle
Martin Cook

SENIOR PLAY
Alex Marion
Bryce Edwards
Kathleen Woodlock
Edward McNamara
Elizabeth Ziegler
Jean Adamson
Martin Cook

SENIOR PROM
Martha O'Brien
Kenneth Hagberg
Jean Cameron
Harold Hoffman
Jack Reeves
Elizabeth Ziegler
George Andros
Bryce Edwards
Wilma Porter
Monte Turner

SENIOR DAY
Bruce Kelley
Margaret Converse
Joe Cherwinski
Katherine Kraft

MEMORIAL
Lottie Lee Lawson
Fred Huntley
Burrel Aldrich
Mary Howd
Lillian Rees

SENIOR BANQUET
Dorothy Garlock
Maurice Goddard
Jean Adamson
Kathryn Bishop
Claude Chamberlain
Shirley Ellis
Virginia LaForge

MOTTO
Ardis Linebaugh
Thelma Bishop
John Doelle

SENIOR PICNIC
Alex Marion
Delia Baryames
Elizabeth Adams
Lawrence Olsen
Frances Reitz
Wesley Knaup

CAP AND GOWN
Eleanore Shaffer
Karl Eckleberry

SONG
Bill Austin
Kathleen Woodlock

YELL
Elmer Kopkau
Harold Hoffman

GIFTS
Ardis Price
Margaret Converse
Edward Riechman

EDWARD JOHNSON

"A happy-go-lucky lad, yet serious on demand."

President Senior Class; President Sophomore Class; Basketball '31, '32; Chairman of J-Hop.

JAMES BAKER

"Those who think must govern those who toil."

Vice-President Senior Class; Assistant Editor of Oracle '33; President Music Club '32; Senior Play.

BETTY WELLS

"Her friends—they are many, her foes—are there any?"

Secretary Senior Class; Vice-President Girls' League '33; Secretary Sophomore Class; Senior Play.

MELVIN FLADING

"A man! A right true man however, whose work was worthy of a man's endeavor."

Treasurer Senior Class; Oracle Board; Senior Play; Sports Editor of Zodiac.

FORMER OFFICERS

SOPHOMORE		JUNIOR
Edward Johnson	*President*	Elizabeth Lilley
James Baker	*Vice-President*	George Andros
Betty Wells	*Secretary*	Katherine Andrus
George Andros	*Treasurer*	Lester Larson

MARION E. HALL

Class Adviser

Dill. 30'

HELEN AMBLER

"'Tis only noble to be good."

RICHARD ANDRIDGE

"Life is short and art long."

Treasurer Latin Club '32.

GEORGE A. ANDROS

"God endowed him with a lot of vim,
So man can always depend on him."

Basketball '31, '32, '33; Football '31, '32, '33; Vice-President Junior Class; Treasurer Sophomore Class.

MARY KATHRYN ANDRUS

"Men, I neither hate them nor love them, you may call it toleration."

Secretary '32; Senior Play; Sub-Chairman Senior Party; Decoration Committee J-Hop.

MAXINE ACKERMAN

"Here's a maiden good without pretense,
Blest with rare reason and a sober sense."

Art Club; French Club; J-Hop Committee.

ROBERT BAILEY

"Being good never troubled him."

Band '31, '32, '33; Orchestra '32; Science Club; House of Representatives.

RUTH BAKER

"A girl's own manner and character are what best becomes her."

Le Cercle Francais '31, '32.

DALE BALMER

"Silence is strength."

Football '31, '32; Track '31, '32.

WALDO BARNES

"It is better to learn late than never."

Printing Club '32, '33; Zodiac '32, '33.

HAZEL MARIE BEACH

"The will to do, the soul to dare."

Commerce Club '32, '33.

PAUL BEACH

"He only is a well made man who has a good determination."

Football '30, '31, '32.

LEROY BENNETT

"Worry, I have never met."

J-Hop Committee; Senior B Party; Home Room President.

Dale Balmer '34

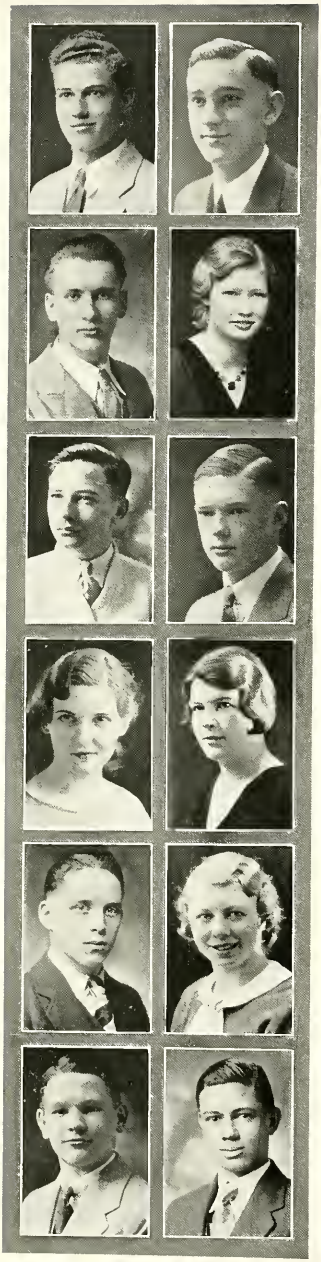

BILL BENNETT

"Away with work, be gone I say
The world was made for fun and play."

East Lansing High School '31, '32; Football '32; Basketball Trainer '32, '33.

EMIL BESCH

"The fellow who plays fair."

Electrical Club '33; Hi-Y '31, '32; Treasurer Home Room '32.

WILLIAM A. BERNER

"When I'm a man, you'll see what I will do."

Zodiac Printing Staff.

DOROTHY BLYTHE

"She makes sunshine in the shady places."

Commerce Club.

LEO BACKMAN

"All things are accomplished by diligence and labor."

RONALD BOHNET

"Cheerful company shortens the miles."

Science Club '31, '32, '33; Band '31, '32.

RUTH BROWN

"She crowns her thoughts with acts."

Treasurer History Club '32, Washington, D. C.; Student Council '32, Washington, D. C.; Girl Reserves '33; Euripidean '33.

BETTY JANE BRUNDAGE

"Her good nature conquers all."

Home Economics Club; Vice-President Home Economics Club '32.

LAVERN M. BURGESS

"Music, the greatest good that mortals know."

Band '31, '32, '33; Orchestra '31, '33; Boys' Glee Club '32, '33.

JOYCE CAMPBELL

"It's good to have friends all the time."

A Capella Choir '32, '33; Senior Play Committee; Operetta '31, '32; Frasoris.

Richard Carpenter

RICHARD CARPENTER

"Indeed he had a gallant air."

Student Council '32; Orchestra '31, '32; Band '31, '32.

JACK CARMAN

"Nothing is impossible to a valiant heart."

Hi-Y '32.

DONALD CASE

"Make much of me, good men are scarce."

Hi-Y.

ROY CHAMPLIN

"He was a worthy man withal."

Hi-Y.

JOHN COFFEY

"His art shall make him famous."

Football '32; Boxing Club.

GRACE COLBURNE

"Well liked by all who know her."

Baseball '30, '31; Basketball '31.

MARGARET COOLEY

"Grace was in all her steps, heav'n in her eye,
In every gesture dignity and love."

Athletic Booster Club '31, '32, '33; Chairman Hour Dance Committee '32; J-Hop Committee '32; Danceless Party Committee '32.

MARION CHESBRO

"Not what we gain, but what we give,
Measures the worth of the life we live."

Clogging Club.

FLORENCE COWDRY

"Jolly as the day is long."

Writers Club '31, '32, '33; Operetta '32; A Cappella Choir '33.

GERTRUDE CRAWFORD

"A cheery personality, with the power of imparting cheerfulness to others."

Athletic Booster Club '32, '33; Glee Club '32, '33; Oracle Board '32, '33.

GORDON CULHAM

"A simple manly character need never make an apology."

Business Manager Senior Play; Fooball '31, '32; Track.

CHARLES CREIGHTON

"True sincerity needs no witness."

BILLY CROSBY

"As fond of dates as an Arab."

President Art Club '32; Senior Play Committee.

FRANK DOMINIK

"Accomplishing much and saying little."

President Home Room.

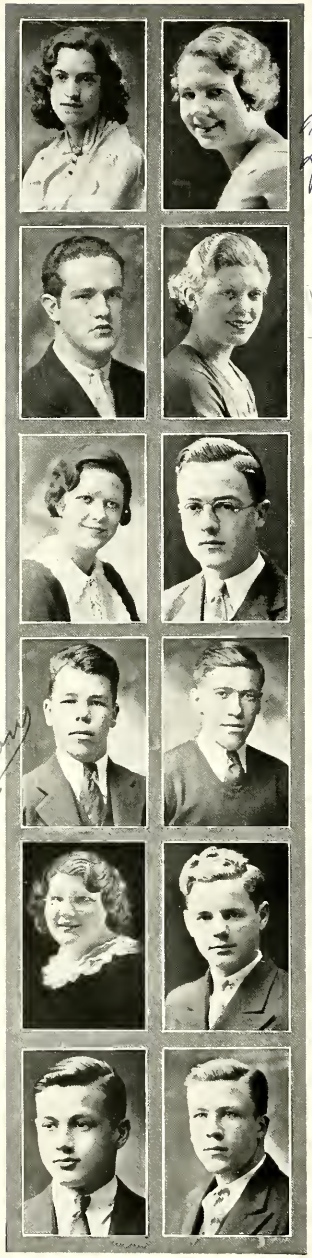

Fern Winegardner

THELMA DREW

"Unassuming, conscientious and dependable."

Girls' League Committee.

FERN WINEGARDNER

"Good nature is of daily use."

Parrot Club.

Althea Eiserman

EARL EDDIE

"Nothing multiplies so fast as kindness."

Class Basketball '32.

ALTHEA EISERMAN

"Good actions done in secret are the most worthy of honor."

Chairman Class Song Committee; Athletic Director '33; Senior Play Committee; Decoration Committee J-Hop.

IOLA FAE ENSING

"Music is well said to be the speech of angels."

Clogging Club '31; Operetta '30, '33.

JIM R. ESLER

"An apollo of renown."

Decoration Committee Chairman J-Hop; General Chairman Senior B Party; Vice-President Cabin Club '32; Flint High.

Bob Evans

ROBERT EVANS

"To love the game above the prize, that's Bob."

Football '31, '32, '33; Class Basketball '31, '32; Zodiac Staff; Hi-Y '31.

BERTRAM FARRINGTON

"There's a lot of fun in this old world, if a fellow knows how to find it."

Hi-Y.

ARLENE FURGASON

"I'd rather excel others in knowledge than in power."

Student Council '31; Treasurer Hodierni Romani '32; Hodierni Romani Club '31, '32, '33.

CHARLES FOSTER

"An all around athlete, an all around friend."

Basketball '31, Football '31, '32; Varsity Club.

EDWARD FOX

"His general good will was made manifest to all."

Class Athletic Manager '32; Hi-Y; Class Basketball; J-Hop.

DONALD GARDNER

"The inspiration of the athletes."

Football '30, '31; Football Co-Captain '32; Basketball '30, '31, '32; Treasurer Varsity Club.

KEITH GARDNER

"A precious parcel in a bundle small."

Swimming '31, '32, '33; J-Hop Committee; Tennis '32.

ROSS GARLING

"Sense; his studies; sensibility; immunity—from girls."

Model Aeroplane and Yacht Club '31; Hi-Y '31, '32; Golf Team '32; Band '31, '32, '33.

HELEN GEORGE

"Silence that wins where eloquence is vain."

Clogging Club '31, '32; Class Basketball Team '31, '32; Indoor Baseball Team, '32, '33; Volley Ball '32.

LUCILLE GACKLEY

"Reason shall avail with me more than popular opinion."

ERMA GILSON

"A nymph of purity and light."

Student Council '32; Athletic Booster Club '32, '33; Glee Club '33.

CARROLL GREEN

"The luxury of doing good surpasses every other enjoyment."

Little Reds Basketball '30; Class Basketball '32, '33; Boxing Club '33.

DONALD HALL

"The master of a ship he'll be some day."

J-Hop Committee; Senior B Party Committee; Senior B Play, House of Representatives.

HAROLD HARRIS

"Good nature and good sense always join."

WINIFRED HARSHMAN

"Her quiet nature is a delight to any teacher."

Class Basketball Team '31, '32; Class Volley Ball Team '32; Indoor Baseball Team '32.

EARL HARTON

"Highly erected thoughts in a heart of courtesy."

LLOYD HANSEN

"All tongues speak well of him."

Boxing Club '31, '32, '33; Hi-Y '31, '32.

JULIA HEISER

"Simplicity is the keynote of success."

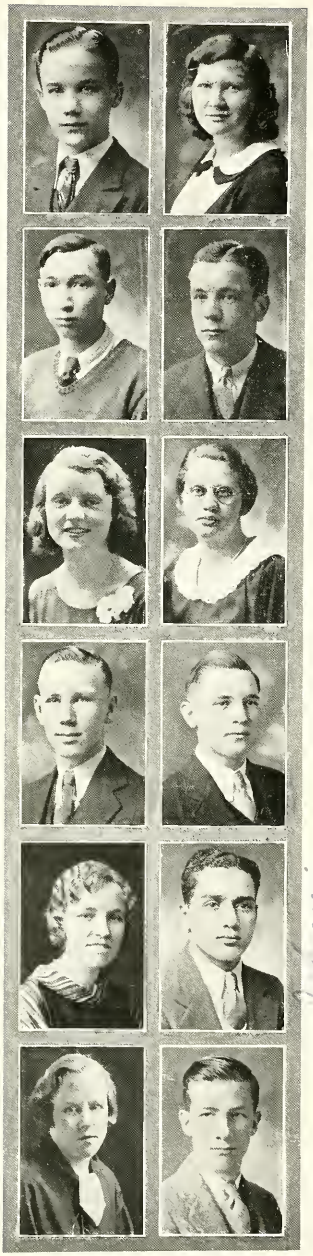

JULIUS HEISER

"It's so easy to talk."

Motor Club '32.

OLETA HYLAND

"An effort made for the happiness of others, lifts us above ourselves."

CHARLES HENDGES

"A better nature? There is none."

President Printing Club; Zodiac Staff '32, '33.

HAROLD HERNER

"I make pleasure my pastime."

Football '31, '32; Basketball '32, '33; Track '33; Varsity Club '33.

VIOLET HODGSON

"Quiet, but bound to break forth sometime."

Glee Club.

LILLIAN HUMBY

"You can tell her by the noise she doesn't make."

HERBERT JOSLIN

"To have one thing and to do it is the secret of success."

Football '31; Cabin Club; Senior B Party.

DANIEL JANETZKE

"He kept his counsel and went his way."

Track '32; Student Manager Basketball '31, '32; Student Manager Football '31, "32.

FAYE L. JENKINS

"She who serves well and says nothing makes claim enough."

Glee Club '33; Class Basketball '31, '32 (Eastern).

IZZET J. JOHNS

"Small in height but great in might."

Football '31, '32; Basketball '31, '32; Boxing Club '31, '32, '33.

MARGUERITE KNOWLES

"Upright simplicity is the deepest wisdom."

HAROLD E. KACHELSKI

"Air and manner are more expressive than words."

Tennis '31, '33; House of Representatives; Senior Play Committee; Student Council '33.

FREDERICK J. KANTLEHNER

"He ruled himself."

Zodiac Staff; Chairman Program Committee; Printing Club '32, '33.

RALPH E. KAUFFMAN

"He is not in the roll of common men."

Student Council '31, '33; Band '31, '32, '33; Senior Play; J-Hop Committee.

JERRY HOWARD KIES

"A great soul will be strong to live as well as to think."

Chairman Scout Service Corps '31; President Home Room '32; Sargeant-at-Arms Science Club '33; Senior B Party Committee.

GERALDINE M. KING

"By diligence she wins her way."

Oracle Board; Secretary Home Room.

MARY A. KIRKSEY

"It's her smile that turns the trick."

Commerce Club '33.

Mary '34

JOHN P. KINNEY

"No man is free who is not master of himself."

Swimming '31, '32, '33; Varsity Club '32, '33.

HOWARD S. LUTZ

"Still waters run deep."

Printing Club; Zodiac Staff.

MAURICE LA FLAMME

"Though modest, on his unembarrassed brow nature had written—Gentleman."

Band '31; Cabin Club.

MARGARET E. LA FLAMME

"Discretion is the perfection of reason and a guide to win all the duties of life."

Girl Reserves '31, '32, '33.

MARY JANE KRONK

"Her ways are paths of pleasantness."

Commerce Club '31, '32.

LESTER HAROLD LARSON

"A man bound to succeed."

President Home Room '31, '32, '33; Class Treasurer; J-Hop Committee.

GUY H. LA TOURETTE

"Our deeds determine us as much as we determine our deeds."

Boxing Club; Morgan Park Military Academy.

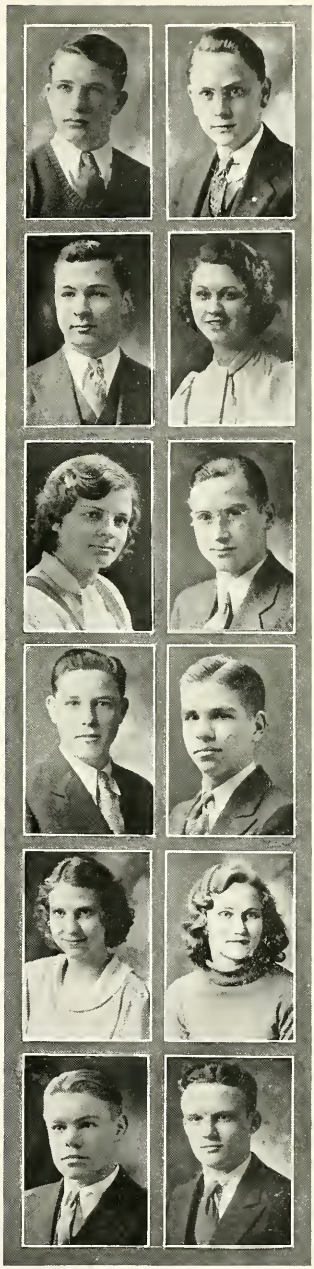

ELAINE LOUISE LAYMAN

"Her curly locks were the despair of all straight-haired maidens."

FRANCIS E. LeCLEAR

"Better late than never."

Sergeant-at-Arms Cabin Club.

ANN LeCLEAR

"A friendly heart gets many friends."

Parrot Club.

ROBERT LETT

"But try—the trying shall suffice;
The aim if reached or not, makes great the life."

ELIZABETH A. LILLEY

"She's full of fun, and industrious, too."

President Junior Class; Oracle Board; Senior Play; Girls' League Unit Chairman.

WILLIAM V. LOOK

"His powers of oratory moved the multitudes."

Football '32; Varsity Club '33.

MARGARET MacLEAN

"Oh, woman! thou wert fashioned to beguile;
So have all sages said, all poets sung."

Camp Fire Girls.

KATHLEEN R. MACKEY

"There is a majesty in simplicity which is far above the quaintness of wit."

Euripidean; Vice-President Euripidean.

JANE MacMANAMON

"We know what we are, but we know not what we may be."

Euphronian '31, '32, '33; Girl Reserves '31, '32, '33.

ROBERT A. MARSH

"Highly erected thoughts in a heart of courtesy."

Varsity Tennis Team; Boys' Glee Club; Operetta; Home Room Treasurer.

WALTER MARSH

"An athlete true is he,
And friend to all he'll be."

Basketball '31, '32; Football '32; Varsity Club '33.

WARREN B. MARSH

"With what profound wisdom he doth astonish us every day."

Advertising Manager Senior Play '33; Speaker House of Representatives '32; Secretary Parrot '32; General Organization Tickets Committee '32, '33.

Eunice McDougald

EUNICE IRENE McDOUGALD

"Pleasant, faithful, reliable worker."

Senior Play; Student Council '33; President Euphronian '32, '33; Captain Affirmative Debate Team '32, '33.

LUCILE WAGHORNE

"My book and heart must never part."

MARY ANN McGUIRE

"My hopes are not always realized, but I always hope."

J-Hop Committee; Banking Council; Cliosophic '31, '32, '33; Clogging Club '31, '32, '33.

MAXINE P. McLOUGHLIN

"It's nice to be natural when you're naturally nice."

Parrot Club '32, '33; Vice-President Parrot Club '33; J-Hop Committee '32.

MARTHA MEIR

"A gay, serene spirit is the source of all that is noble and good."

Euphronian.

REOLA M. WHIPPLE

"In athletics, my how she did shine."

Athletic Director Junior Class; Secretary Adelphic '32; Adelphic '31, '32, '33.

THELMA V. MOELTER

"She knew her lessons well in every class; indeed she was a good and noble lass."

Euphronian '32, '33; Clogging Club '31, '32, '33; Girl Reserves '31, '32, '33; Vice-President Home Room '33.

MARGUERITE LUCILE MOELTER

"Her ways are ways of pleasantness."

Euripidean '32, '33; Clogging Club '31, '32, '33; Operetta '32, '33; A Capella Choir '32, '33.

SUE NASIF

"She needs no eulogy.
She speaks for herself."

FRANK F. NASIF

"A good man does good merely by living."

Jeannette Newton

JEANNETTE F. NEWTON

"She makes sunshine in shady places."

Student Council '32, '33; Parrot Club; J-Hop Committee.

HARRY J. OLIN

"Don't worry it makes deep wrinkles."

Basketball '31, '32, '33; Student Council '33; J-Hop Committee; Student Duty Officer '33.

BARBARA H. OLIVER

"Woman's at best a contradiction still."

Treasurer Parrot Club '32; Frasoris; Secretary Parrot Club '33; J-Hop Committee.

WILLIAM PATRICK

"A little nonsense now and then is relished by the wisest of men."

ELLSWORTH S. PATTERSON

"It is by presence of mind in untried emergencies that the native metal is tested."

Basketball '31, '32, '33; Athletic Booster Club; J-Hop Committee; Class Basketball.

GROVER PEARSON

"Who knows nothing base, fears nothing known."

Cabin Club '32, '33; Taxidermy Club '32, '33; Band '31, '32; Senior Play '33.

ROLAND ROLLIE UPDIKE

"Wise men say nothing in dangerous times."

Commerce Club '30; Hi-Y '31, '32.

FLOYD WILLIAM PICKEN

"It is tranquil people who accomplish much."

BETTY PRATT

"Earth's noblest thing, a woman perfected."

Student Council '32; Parrot Club '32, '33; Chairman Ring and Pin Committee; Secretary Home Room '32.

HELEN A. PREMOE

"Such a plot must have a woman in it."

Home Economics Club '32, '33.

BETTY RACE

"A fair exterior is a silent recommendation."

President Art Club '33; Vice-President Art Club '32; Parrot Club '31; Oracle Art Staff '33.

JAMES REASONER

"At each hard task he looks a bit,
Then grins, pulls off his coat and buckles in and wins."

Basketball '31, '32; Tennis '32.

BARBARA RENZ

"A daughter of the gods, divinely tall, and most divinely fair."

Oracle Board; Senior Play; Chairman Emily Post Unit Girls' League; Chairman Recreational Unit Girls' League.

GORDON W. RICHMAN

"'Tis virtue that doth make him most admired."

Orchestra '31.

DICK ROSEBROUGH

"He cares not for study,
It weakens his eyes."

Science Club '31, '32, '33.

MAURICE WILSON

"The rank is but the guinea's stamp,
The man's the gowd for a' that."

Student Duty Force; Commerce Club.

HUBERT SABIN

"But though that place I never gain,
Herein lies comfort for my pain: I will be worthy of it.

LAWRENCE A. SANDERS

"Thy modesty's a candle to thy merit."

MINNIE SANDERS

"She spares no pain in doing her best."

DOROTHY E. SAYLOR

"A modest maiden."

President Home Economics Club '32; Vice-President Euphronian '32.

BERNICE SCIESZKA

"Cheerfulness is an offshoot of goodness and of wisdom."

Banking Council '31, '32; Adelphic '31, '32, '33; Hodierni Romani '31, '32; Commencement Committee '31, '32.

CLAYTON SHUPP

"Alas and were I two,
Then might I keep the pace I've set myself."

Student Council '31; Taxidermy Club '32; Science Club '31, '32, '33; Business Manager Oracle.

JULIA SIMMONS

"They have measured many a mile,
To tread a measure with you on this grass."

MARGUERITE SIMONS

"All mankind loves a lover."

Operetta '30, '31, '32; A Capella Choir '31, '32, '33; French Club '31; Solo Club '33.

RENA SIMON

"She in beauty, education, blood
Holds hands with any princess of the world."

ADA P. SMITH

"Our sex still strikes an awe upon the brave
And only cowards dare affront a woman."

Clogging Club '31, '32, '33; Euphronian '31, '32; J-Hop Committee '32; Senior Play Committee.

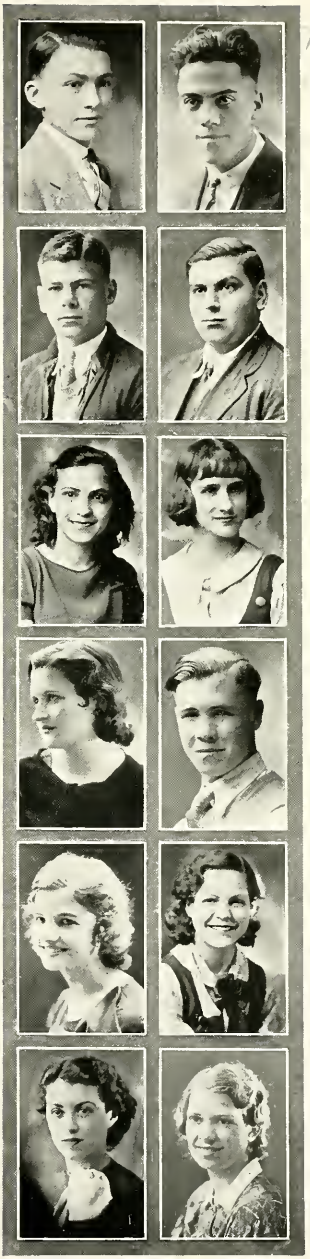

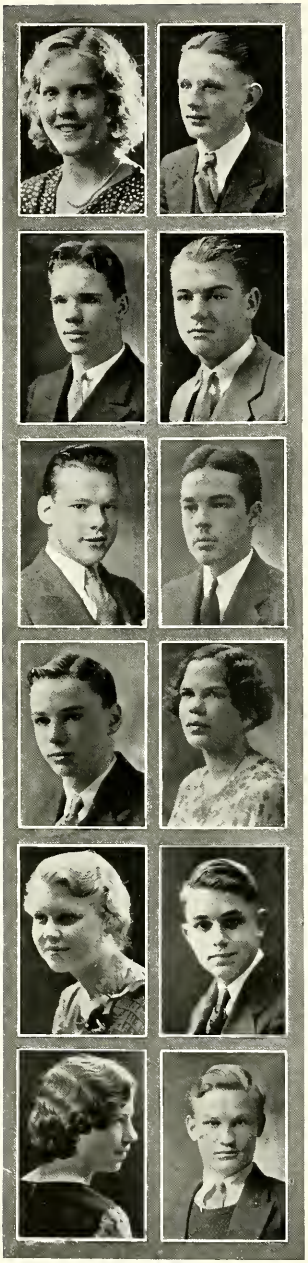

HELEN LUCILLE SMITH

"Learn that the present hour alone is man's."

Clogging Club '31, '32, '33; Adelphic '32, '33; Class Athletics '31, '32, '33.

EDWIN AUGUST SONNENBERG

"Reflect that life, like every other blessing, derives its value from its use alone."

Home Room Secretary.

HARRY E. SPEELMAN

"A man should be judged by his merits."

Athletic Board Control '32, '33; Football '31, '32, '33; Basketball '31, '32, '33; Vice-President Hi-Y '32.

CHARLES WEATHERBEE

"What should a man do but be merry."

Football '32, '33; Class Basketball '31, '32.

BOB STEELE

"Silence never makes any blunders."

Football '31, '32, '33; Senior Play Committee; J-Hop Committee '32; Senior B Party '33.

JOHN W. STRATTON

"To myself alone do I owe my fame."

Senior B Party Committee; Zodiac Staff; House of Representatives; Senior Play.

JACK H. STRUBLE

"The very flower of youth."

Science Club '32, '33; Printing Club Eastern '31.

MARY NOAMI ELAINE WELTON

"A good reputation is more valuable than money."

Orchestra '31, '32, '33; Band '31, '32; Adelphic '31, '32, '33; Girls' Glee Club '33.

MILDRED C. SUMNER

"One whose locks out shine the sun."

Banking Council '32; Home Room Secretary '31; Chairman Program Committee of Health Unit '33; Chairman of Reception Committee J-Hop '32.

FRANCIS S. TAFT

"There's music in all things if men had ears."

Band '31, '32, '33; Treasurer Science Club '33; Senior B Play '33; Student Council '31.

VELMA A. TONN

"Never promise more than you can perform."

Commerce Club '32, '33; Adelphic '32, '33; Orchestra '31.

MIKE VALO

"Youth, what man's age is like to be, doth show."

Swimming Reserve '32, '33; Boxing Club.

FLORENCE VIANCOUR

"Moderation, the noblest gift of heaven."

Euphronian.

LEILA M. WAGNER

"A tall girl is always looked up to."

Adelphic President '32; Athletic Booster Club '32; Class Athletic Manager '31; Chairman Favor Committee J-Hop '32.

DORIS IRENE WHYTE

"Venus, thy eternal sway
All the race of men obey."

Secretary Euphronian '32, '33; J-Hop Committee '32; Senior B Chairman Reception '33; Parrot Club '31, '32, '33.

COLORS: Blue and Silver

MOTTO: "Be Square."

COMMITTEES

J-HOP
- Pat Johnson
- Leila Wagner
- Mildred Sumner
- George A. Andros
- Don Hall
- Jim Baker
- Keith Gardner
- Ralph Kauffman
- Jim Esler
- Mary Ann McGuire

SENIOR PLAY
- Warren Marsh
- Gordon Culham
- Billy Crosby
- Don Culver

COLOR
- Mary Ann McGuire

SERVICE
- Peg Cooley
- Maxine McLoughlin
- Leila Wagner

SENIOR B PARTY
- Jim Esler
- LeRoy Bennett
- Doris Whyte
- Elizabeth Lilley
- Julia Simmons
- Jerry Kies
- Lester Larson
- Richard Carpenter
- Bob Steele

YELL
- Barbara Renz
- Walter Marsh
- Betty Pratt
- Jerry Kies

MOTTO
- Rena Simons
- Doris Whyte
- Harry Speelman
- Harold Kachelski

SONG
- Joyce Campbell
- Betty Race
- Marguerite Moelter

Her Hero
They are Reprodent
"Pat'n' Simie"
Our President! tsktsk!
"Tarzan" Cook in an idle moment
:25 Flat
Meet de boy fren'
Davis Cup Team(?)

JUNIORS

JUNIOR A CLASS OFFICERS

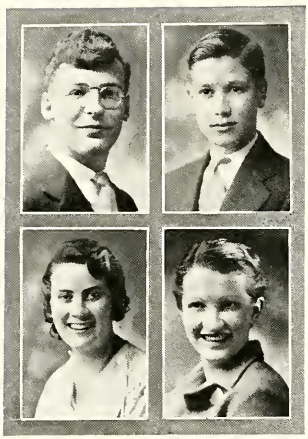

LYNN KESTENHOLTZ
President

KEITH CAMPBELL
Vice-President

RUTH CARR
Secretary

ANN STEBBINS
Treasurer

NELLIE McCORMICK
Class Adviser

JUNIOR B CLASS OFFICERS

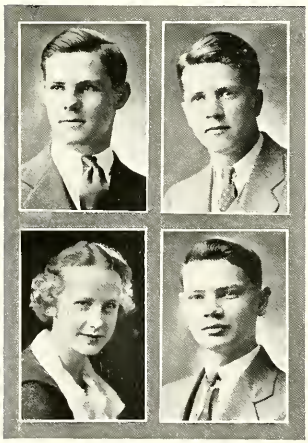

HARRY CONRAD
President

ALFRED ROACH
Vice-President

HELEN BEARDSLEE
Secretary

ED WIEGANDT
Treasurer

HAZEL MILLER
Class Adviser

JUNIOR A CLASS LIST

Allnut, Robert
Andrews, Roy
Argue, Ruth
Armour, Lyman
Assid, Ferrol
Assiff, John
Atzinger, Marion

Baker, Doris
Balasses, George
Bannen, Milford
Barber, Phillip
Barber, Robert
Barnes, Norma
Belknap, Kenneth
Bell, William
Bender, Orlin
Bentley, Doris
Bentley, Dorothy
Bentley, Wesley
Berglund, Geneva
Berry, Pearl
Black, Alan
Box, Ulysia
Boyle, Ronald
Bremer, Frieda
Brockbank, Winifred
Brown, Louise
Brown, Virginia
Bush, Donald

Camburn, Mable
Campbell, Kathleen
Campbell, Keith
Carpenter, John
Carr, John
Carr, Ruth
Caton, Bernadine
Chamberlin, Martha
Chase, Margaret
Cherry, Nina
Childs, Myron
Clapham, Florence
Clark, Thelma
Clary, Barbara
Clements, Kenneth
Collins, Jean
Cone, Veva
Cook, Virginia
Covert, Benton
Crane, Dean
Crane, Elloyce
Crawford, Gerald
Crispin, Guyle
Cushman, Betty
Cygan, John

Dean, June
Dafner, Ruth
Daggett, Isabel
Dahline, Marcella
Danilowski, Nick
Dart, Alfred
Davenport, Helen
Davies, Jack
Deacon, Vivian
Densmore, Maryellen
Doane, Charlice
Doyle, Pearl
Dravenstatt, Margie
Duch, Edward
Dunton, Bernice
Du Puis, Jeanne
Dally, Ed

Eccles, Norman
Ecker, Dorothy
Edgerton, Clarence
Egre, Alex
Ellis, Albert
Egre, Verna

Fjetland, Keith
Ferris, Isabel
Fischer, Kathleen
Fischbeck, Donald
Foote, Alice
Foreman, Marguerite
Foster, Patricia
Franklin, Delma
Freeman, Frances
Frisosky, Maxwell
Frutig, Rosalie
Fuller, Howard
Furgason, La Vere

Gaines, Frank
Giannaris, Peter
Giannaris, Steven
Gilmore, Richard
Glaister, Lucille
Goddard, Roscoe
Goetz, Marian
Graham, Harold
Green, Alberta
Greive, Clinton
Groves, Curtis
Gulyas, Helen
Gunn, Adam

Harper, Richard
Hiatt, Howard
Harryman, M. Kathryn
Headley, Maud
Hicks, Gordon
Hicks, John
Hicks, Ruth
Hill, Rowland
Hilliard, Robanita
Hitchcock, Doris
Hockey, Wright
Hoelzle, Robert
Hamilton, Jean
Handy, Estella
Hardtke, Elaine
Hart, Gladys
Haynes, Jane
Humenny, Olga
Harrison, Philip
Hicks, Wayne
Hojnecki, Alfred
Hopkins, Orpha
Horaney, John
Horiszny, Nick
Hosgood, Ena
Howland, Winifred
Huels, Madeleine
Hughes, Maxine

Iddings, Marion
Iler, Lois
Ingersoll, Dorothy

Jaffe, Doris
Jeffers, Maxine
Jegla, Frances
Jenks, L. D.
Jessen, Clarence
Johnson, Lois
Jones, Lorna
Jones, Nelle
Joyce, Leo

Kelly, Helen
Kennedy,Pauline
Kessler, Ed
Krestenholtz, Lynn
King, Leo
Klein, Marice
Klink, Sterling
Knowles, Harriet
Kreag, Marvita
Krebs, Robert

Lamerson, Jeane
Langley, Raymond
Larie, Edith
Larned, Martha
Lawson, Alden
Le Clear, Ann Jeanette
Ledford, Bernard
Lennon, Maxine
Lewandowsky, Mary
Lianos, Christine
Love, Ruth
Luce, Charles
Lynn, Carroll

JUNIOR A CLASS LIST

Lynn, Russell
Lyon, Lucille

McAvoy, Richard
McKibbin, Jean
McNamara, Margaret
Mackinder, Virginia
Mackay, Miriam
Macy, Maxine
Madden, Dorothy
Markie, Natalie
Mathews, Beverly
Maynard, John
Medema, Almina
Meyer, James
Mickels, Margaret
Miller, Ann
Miller, Evelyn
Miller, Jack
Miller, Lawrence
Miller, Stanley
Mingus, Kathleen
Moening, Gertrude
Moltzon, Elsie
Montgomery, Margaret
Moon, Roberta
Moore, Marion
Morgan, Harry
Morris, Richard H.
Mote, Dairwood
Mulholland, Donald
Myers, Marilyn

Nakfoor, Robert
Nelson,Keith
Nimphie, Edith
Norris, Elaine
Norris, Madeleine
Nosal, Tony

Osborn, Norma

Pankratz, Christine
Pentecost, Kermit
Perkins, Robert
Peterman, Pauline
Piatt, Barbara
Potter, Bernice
Pruim, Bernice
Pryor, John
Pryor, Paul

Rahl, Frances
Raiche, Bethany
Reed, Ardis
Revis, Benjamin
Richardson, Clifford
Richardson, Robert
Ricks, Kenneth
Ries, Leland
Rittenburg, Bonita
Roberts, Evelyn
Rockwood, Glenn
Rodgers, Dorothy
Roehl, Orville
Rogers, Earl
Rogers, Kathryn
Roost, Dorothy
Roost, Irene
Rudd, Wellington
Rule, Robert

Sadler, Richard
Schlichter, William
Schmidt, Clara
Schrieber, Oskar
Scott, Lloyd
Scott, Robert
Searson, Irene
Searson, Isabelle
Seeds, Max
Seeger, Charles
Selby, Phyllis
Semans, Howard
Shassberger, Robert
Shaver, John
Shields, Esther
Shively, Alice
Slayton, Evelyn
Slesseman, Pauline
Smith, Anna
Smith, Barbara
Smith, Betty
Smith, Earl
Smith, Helen
Snyder, Donald
Snyder, Pauline
Sober, Ross
Sopp, Arleen
Southwell, Raymond
Stebbins, Anne
Stevens, Marjorie
Stillwell, Mary
Stilwell, Melvyn
Stocker, Dale
Stone, Lois
Storant, Julia
Strait, Marion
Strube, Walter
Swartz, Alice

Taylor, Laurabel
Taylor, Marvel
Teel, Dorothy
Thompson, Julia
Thompson, Ted
Todek, Emily
Tombaugh, Virgil
Truxell, Desolyn
Tunmer Beatrice
Turner, Pauline

U'Ren Alvin

Van Burger, Gale
Vanden Belt, Betty
Van Overen, John

Wardell, Dorothy
Wendrow, Lewis
Wendrow, Marian
White, Jack
White, Tom
Whiting, Victor
Whyte, Peggie
Wilder, Ruth
Welhite, June
Wilkins, Robert
Wright, Mary Jane

JUNIOR B CLASS LIST

Ackley, Earl
Adams, Marion
Andrews, Emaline
Andrews, Ralph

Banner, Wayne
Barnett, Ralph
Barnett, Robert
Barrows, William
Bartz, Wanda
Bates, John
Bauer, Carolyn
Beardslee, Helen
Beers, Waivah
Berry, Ada
Berry, Charlie
Bowerman, Willard
Brietenbach, Irma
Britten, Kenneth
Broadbent, Ward
Brodberg, Harold
Brown, Bessie
Brown, Clarke
Burgess, Kathleen
Burkholder, Ronald

Canberg, Ruth
Carman, Phyllis
Carr, Pauline
Clarke, Leila
Cobb, Albertine
Cobb, Janet
Cobb, Virginia
Conrad, Harry
Cook, Maurice
Cooper, Beatrice
Coryell, Lee
Coscarelli, Paul
Culver, Rhuel
Curtis, Wm.

Daman, John
Daniels, Margaret
Danilowski, Mike
Davis, Irene
Dean Dorothy
Dehn, Max
DeMott, Leland
Denniston, Margaret
Dillabaugh, Harold
Dunn, Wilma
Dutcher, Irving

Echelberry, Louise
Ecker, Beatrice
Emmett, Lawrence
Erler, Jerry

Farhat, Sara
Farrington, Elsbeth
Fearson, James
Fender, Kenmore
Fill, Lawrence
Finch, Eleanore
Flanders, Glenn
Florian, Josephine
Frizzle, Velma

Gabel, Harold
Goodz, Walter
Gordon, Earl
Green, Walter
Gregory, Stanley
Grohman, Charleen
Gunnell, Gernith

Haddad, George
Hall, Robert
Hamilton, Leona
Hamilton, Madeline
Hasbany, Behage
Havens, William
Herig, Edward
Herner, Bernice
Hess, Mary Ella
Hill, Cora
Hoffman, Gerald
Howd, Helen
Humphrey, Robert
Hunnell, John
Hurley, Jack

Jack, Robert
Jackson, Eleanore
Janetzke, Fred
Johnson, Dorothy
Johnson, Harold
Jones, Paul
Kapuscinski, Joe
Kelley, Bernard
Kelly, Edna
Kenyon, Doris
Kenyon, George
Killoran, Frank
Kimmerer, Eleanor
King, Louise
Kinney, Myrle
Kish, Gaze
Kitchin, Forrest
Kopietz, Gladys
Kras, Joe

La Flamme, Robert
Larner, Maurice
Leyrer, Leona
Lockwood, Estella

Macomber, Vera
Maier, Josephine
Mann, Waldo
McEwing, Bruce
McLaurine, Grace
Meier, Clara
Miller, LeMoyne
Miller, Max
Miller, Schuyler
Morley, Mary
Moore, John
Munro, Lawrence
Munroe, Maxine
Murray, Claude

Newson, Doris
Niesz, Ruth
Nolin, Philip
Norris, Dorothy

Patick, Robert
Paul, Lynn
Peist, William
Peoples, Buford
Poetzinger, James
Portnoff, Bert
Pylman, Frank

Rahall, Angeline
Randall, Eileen
Ray, Philip
Reid, Arthur
Remez, Walter
Riffel, Fredericka
Roach, Alfred
Row, Margaret
Roney, Robert
Rose, Frank
Ross, Alvin
Rush, Francis
Ryder, Juanita
Ruch, Lessie
Rutter, Bud

Salter, Milo
Sarto, Olavi
Schneider, Paul
Sepanek, Virginia
Shaffer, Dorothy
Smith, Agnes
Smith, Herbert
Smith, Violet
Snider, Milford
Sonnenberg, Frieda
Sprinkle, Charles
Squier, Helen
Stevens, Howard
Swanson, Walter
Sweetland, Shirley

Thiedeman, Zoe
Tingay, Dolph
Trahair, Madge

Valo, John

Waldren, Donald
Way, Irma
Weaver, Bill
Wenzlick, Robert
Wertz, Phyllis
West, Olive
Whitman, Gertrude
Wiegandt, Edmund
Winn, Dolores
Winrich, Charles
Wise, Doris
Woodring, Mabelle
Wriggelsworth, Dorothy
Wysong, Geraldine

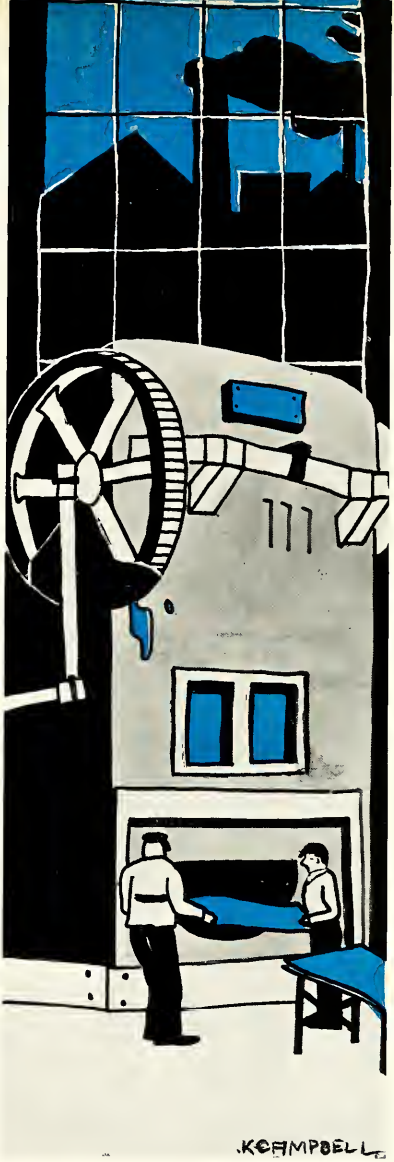

SOPHOMORES

SOPHOMORE A CLASS OFFICERS

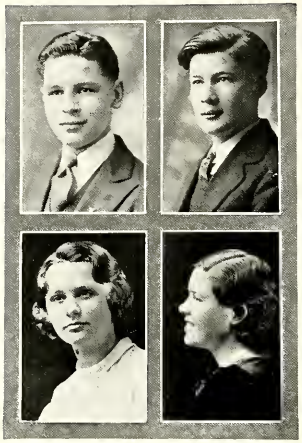

CHARLES CHAMBERLAIN
President

ROBERT BRUNDAGE
Vice-President

NINA KIES
Secretary

VIRGINIA SNELL
Treasurer

J. O. PETERSON
Class Adviser

SOPHOMORE B CLASS OFFICERS

ELLSWORTH AFFELDT
President

JAMES WARNER
Vice-President

VIRGINIA CROSBY
Secretary

JAMES JACK
Treasurer

ROBERT BELL
Class Adviser

SOPHOMORE A CLASS LIST

Allmeroth, Paul
Allen, Lucille
Allen, Velma
Andem, Eleanor
Anderson, Velma
Allvord, Margaret
Appleton, Earnestine
Avery, Betty

Baker, Don
Barcelow, Jerry
Barnes, Harold
Bailey, Margaret
Banester, Helen
Barnes, Helen
Barnett, Gladys
Barton, Lillian
Baske, Mary
Bates, Maxine
Beach, Evelyn
Bement, Helen E.
Benner, Elizabeth
Bennett, Bettie
Bergin, Josephine
Beck, Walter
Belknap, Howard
Bell, Donald
Bell, Preston
Bentley, Wendell
Blair, Marlin
Bofysil, Sam
Bolster, Bob
Bradley, Dorothy J.
Brooks, Robert S.
Bray, Katherine
Brown, Charles
Brown, Richard
Brundage, Robert
Burgess, Billy
Bush, Barbara
Butler, Robert
Baker, Frank S.

Calhoun, George
Carlton, Tom
Carpenter, George
Carpenter, William
Cantrell, Margaret
Carman, Charles B.
Chapman, Gladys
Chapman, Eleanor
Chapin, Margaret
Chapin, Andrew
Chapin, Leroy
Chamberlain, Charles
Clough, Luther
Clements, Josephine
Collins, Kenneth
Coffey, Jean
Come, Arnold
Conley, Theron
Cook, Florence
Cooper, Ruth V.
Couzzins, Clinton
Cowdery, Stephen
Cox, Clifford W.
Coulson, Agnes
Cranmer, Robert
Crane, Lowell
Cross, Retha
Curtice, Gerald
Cook, Roland
Cole, Jack

Dail, Richard
Davis, Raymond
Droeser, Vera
Dymond, William
Dunn, Naomi
Dixon, Ned
Dutcher, Donna
Dench, Phyllis
Dietrich, Charles
Daas, Sarah
Davis, Richard
Dunbar, Beatrice
Deacon, Dot
Dodd, Dot
Daudt, Fay
Dally, Jack

Eytcheson, Pauline
Easton, Tom
Easterbrook, Max
Emery, Maxine
Ehret, Don
Evans, Hugh
Edwards, Kathryn Ruth

Fishel, Marian
Fluhrer, George
Foster, Robert
Frisosky, Don
Frazier, Floyd
Forte, Joe
Foltz, Wendell
Figg, Wayne
Finkbeiner, George

Green, Vesta
Gardner, John
Green, Betty
Goodrich, Wayne
Grahn, Ed
Gray,Olive Lois
Gardner, Harold
Giannaris, George
Gilson, James
Green, Eugene
Green, Paul
Garrison, Arlene
Hershiser, Dot
Hardy, Isabel
Huston, James
Hammerschmidt, Margaret
Hunt, Winton
Hadad, Rose
Haslanger, Lois
Hansen, Kathryn
Huffman, Donald
Hatt, Dawn
Hill, Mary
Hughes, Imogene
Howard, Helen
Hepler, Helen
Hildinger, Helen
Hopkins, Jane
Hopp, Elsie
Haskin, Corabel
Herig, Rae
Hamilton, Eleanor
Hamilton, Samuel F.
Harding, Hazel M.
Hartig, Marshall E.
Hatt, Donald F.
Houenstein, Dale
Helmic, Arnold
Hendges, Stella
Hendy, Edward F.
Hill, Robert
Hopkins, Charles M.
Hoadley, William
Holley, Keith
Hubbard, Lucille

Janetzke, Esther D.
Jeffries, Robert
Jenison, Judith
Jones, Veryl
Jordon, Audrey

Kalush, Lewis
Kieppe, Kathleen L.
Kies, Nina L.
Kirchen, Ruth May
Kitzig, Vincent
Klettke, Martha
Koons, Jerry
Kring, Gerald
Kuck, Leroy
Keyes, Wilbur F.

Lane, Richard C.
Langlois, Fern
Lasher, Solomon M.
Lawson, Lawrence
Ledyard, Edward
Leist, Mary
Lewis, Geraldine
Lewis, Rogna A.
Linsea, Maxine
Linsea, Walter O.

SOPHOMORE A CLASS LIST

Longcor, Marion
Luks, Albert
Lunn, William

Madill, Richard
Mancon, Richard
Maron, Edna
MacKichan, Robert
Masek, George
McNamara, Thomas
Menhinick, Jane
Michaelis, Harold
Mifflin, Plummer
Miller, Elizabeth
Miller, Maynard
Miller, Pauline
Mills, Virginia
Mitchell, Alton
Mitchell, George
Moldenhauer, Mildred
Moore, Betty
Moore, Robert

Moray, Adelbert
Morford, Robert
Morris, Anna
Morse, Robert
Morse, Roland
Mosher, Carl
Mosher, Marcia
Moyer, Dorris
Munson, Jay

Newmann, Russell
Newton, Evelyn
Norris, Robert
Norris, Junior
Novello, Mildred
Novello, Josephine

Oleska, Agnes
Oster, Marjorie
Ouimet, Helen

Parker, Richard
Partlow, Jane
Paterson, Barbara
Paton, Dorothy
Payne, James
Pearce, Bernard
Pearce, John
Pelton, Gaylord
Peterman, Paul
Piddington, Harry
Pine, Mae
Pleso, Richard
Pletcher, Lowell
Potts, Frank
Poxson, David
Pratt, James
Premoe, Verla
Preston, Charles
Price, Betsy
Putnam, Kenneth
Pylman, Rose

Ray, Doris
Redman, Arthur
Reed, Lula
Restau, Marvin
Revis, William
Rhoades, Maxine
Ribble, Edith
Richards, Robert
Richardson, Marjorie
Richmond, Earl
Ricks, Edward
Robinson, Bruce
Robinson, Joy
Roe, Mary
Rogers, Mildred
Roller, Maxine
Rominski, Doryce
Rost, Kathryn
Ruhf, Bernice
Ryan, Ruth
Ryon, Robert

Sage, Margaret
Sanborn, Wilson
Sanford, Vincent
Sawyer, John
Schlichter, Virginia
Scott, Aline
Sheffield, Georgia
Shields, Betty
Shiels, Thomas
Shipman, Evelyn
Shipman, Ilene
Shipman, Nellie
Shuttleworth, Jane
Sinclair, Arthur
Sines, Viola
Skidmore, Don
Sleek, Fred
Sloan, Roberta
Smith, Dorothea
Smith, Florence
Smith, Henry
Smith, Wanda
Smith, Woodroe
Sneider, Margaret
Snell, Virginia
Snyder, Evelyn
Sparks, Velma
Spear, Evelyn
Spence, Virginia
Spencer, Leo
Steadman, Bob
Steele, Jeanette
Stoffer, Helen
Stolte, Frank
Stolz, Jean
Swystun, Millie
Stratton, Ben
Surratt, Virginia
Siwek, Thaddeus

Taylor, Clarence
Taylor, Dorothy
Taylor, Raymond
Throop, Theda
Tibbetts, Roland
Tonn, Roland
Torok, Steve
Trescott, Evelyn
Trescott, Robert

Veda, Henry
Vreeland, Bill
Walters, Roland
Ward, William
Warner, Lois
Webb, Margaret
Weinman, Harold
Wendt, Hildegarde
Wenzlick, Irene
West, Lillian
Westfall, Pauline
Whipple, R. Douglas
Whiting, Max
Whitlock, Marjorie
Whitmore, Robert
Wilcox, Pauline
William, Donald
Wilson, Bill
Wilson, Donald
Wing, Alberta
Withrow, Marjorie
Wolfe, Fern
Wooley, Richard

Zoeller, Charles

SOPHOMORE B CLASS LIST

Abbey, Wayne
Abraham, Ed
Ackerman, Helen
Adams, Fred
Adams, Richard
Affeldt, Ellsworth
Amiotte, June
Andros, Jane
Anstey, James
Ashe, Marion
Ayres, Jean

Bergin, Doris
Balasses, Irene
Barber, LaDon
Barnett, Lee
Baryames, Marie
Beachler, Orville
Beebe, George
Bills, Jean
Boughner, Betty
Brown, Mary
Bruyette, Ray
Bryanton, Ed
Buhler, June

Carleton, Ed
Cash, Margaret
Cole, Roger
Cooper, Francelia
Cooper, Tessibel
Corbishley, Betty
Crosby, Virginia
Curtice, Harold
Cuson, Mildred

Doane, Dorothy
Davidson, Howard
Davis, Don
Duart, Bernita
Dunn, Dorothy
Dean, Harris

Ely, Roland
Enyart, Maxine

Fabiano, John
Farhat, Abe
Furgason, Ellen

Goucher, Byron
Gascho, Melvin
Goodrich, John

Goyt, Gordon
Green, Gladys
Grill, Virginia
Gulash, Emery
Guenther, Burton
Gunnell, Marilyn

Haddad, Charles
Haight, John
Hall, James
Haynes, Don
Heinritz, Earl
Howorth, Bob
Huels, Ed
Holden, Kathleen
Hunt, A. I.

Jack, James
Jackson, Helen
James, Katherine
James, Bob
Joseph, Victoria

Kapuscinski, Helen
Kenyon, Geneva
Kesler, Maxine
Koslosky, Margaret
Kring, Eileen

Laux, Gerald
Leatherman, Jean
Lenz, Ruth
Lett, Bernice
Lewis, Virginia
Lianos, Angeline
Levi, Lyle
Lospinuso, Marguerite

McClellan, Earl
McLoughlin, Virginia
Mackey, Virginia
Marzke, Frederick
Mattison, Winfield
Merchant, Donna
Meseroll, Bertha
Miner, Naomi
Mingus, Arthur
Moore, Pattie
Moore, Leslie
Maranks, Max
Mulcahy, James
Murphy, Marvin
Millard, Evelyn

Neller, Reva

Owen, Robert

Picken, Reta
Pratt, Melvin
Pope, Margaret
Parrish, Louise

Rehm, Gerald
Reynolds, Earl
Richardson, Dorothy
Riggs, Wayne
Rivers, Don
Roberts, Mable
Roberts, Marcelline
Robinson, Ruth
Rohrer, Clara
Ruttan, Rose

Sayers, Robert
Schnable, Helen
Schneider, Tom
Schoettle, Lee
Sebenick, Dorothy
Sheets, Dale
Skidmore, Robert
Smith, Claude
Smith, Harold
Smith, Maurice
Snider, Pauline
Speck, William
Sprague, Armand
Sprague, Clair
Stanaway, Clarence
Sunderlin, Clayton
Sweet, Roger

Tews, Marie
Timpani, Ernest
Torgerson, Eleanor
Trager, Helen
Trescott, Ruth

VanSickle, Gerald
Vroegindewey, Donna

Wacker, Margaret
Warner, James
Watkins, Tom
Willis, Verde
Wise, Robert

Young, Robert

ACTIVITIES

ACTIVITIES OF CENTRAL STUDENT COUNCIL OFFICERS

President ..... John Doelle
Vice-President ..... George J. Andros
Secretary ..... T. R. Martin
Chief Student Duty Officer ..... Ronald Garlock

GIRLS' LEAGUE BOARD OF CONTROL

President ..... Jean Adamson
Vice-President ..... Betty Wells
Secretary ..... Helen Beardslee
Chairman of Vocational Unit ..... Betty Holmes
Chairman of Health Unit ..... Elizabeth Lilley
Chairman of Recreation Unit ..... Ruth Carr
Chairman of Service Unit ..... Clara Meiers
Chairman of Emily Post Unit ..... Nina Kies
Chairman of Orientation Unit ..... Helen Trager

ORACLE STAFF

Editor-in-Chief ..... Bruce Kelley
Assistant Editor ..... James Baker
Business Manager ..... Clayton Shupp
Assistant Business Manager ..... Geraldine King
Advertising Manager ..... Robert Taylor

EDITORIAL STAFF

ASSOCIATE EDITORS
Edward McNamara '33
George Andros '33
Kathleen Woodlock '33
Natalie Swystun '33
Barbara Renz '34
Melvin Flading '34

TYPIST
Natalie Swystun '33

ART EDITORS
Frances Morford '33
Ralph Kauffman '34

EX-OFFICIO
James Harryman '33
Edward Johnson '34
Elizabeth Lilley '34

BUSINESS STAFF

ASS'T ADVERTISING MANAGER
Althea Eiserman

ADVERTISING STAFF
Gertrude Crawford

LANSING CENTRAL'S SIGNS OF THE TIMES
EDITORIAL STAFF

Editor-in-Chief ..... Loma Calhoun
News Editor ..... Virginia LaForge

ASSOCIATE NEWS EDITORS
Beverly Colt
Evelyn Snyder
Laura Ann Pratt

SOCIETY EDITORS
Katherine Kraft
Doris Baker
Lottie Lee Lawson

FEATURE EDITORS
Jean Adamson

Robert Smith
Byron Abbett
Jean Collins
Joseph Cherwinski

SPORTS EDITORS
Charles Sprinkle
Melvin Flading
Arnold Come

MAKE-UP EDITORS
Elizabeth Ziegler

Alice Goddard
Ruth Carr
Margaret Converse
Shirley Ellis

EXCHANGE AND HUMOR
Laurence Fill
Byron Abbett

TYPISTS
Viola Morton
Ione McNeil
Elaine Prince

BUSINESS STAFF

Advertising Manager ..... George Jewett
Assistant Advertising Manager ..... Don Waldren
Assistant Advertising Manager ..... Charles Chamberlain
Assistant Advertising Manager ..... Robert Allnut
Circulation Manager ..... J. B. Henderson
Assistant Circulation Manager ..... Robert Shassberger
Bookkeeper ..... Ardis Linebaugh

PRINTING STAFF

MAKE-UP
Fred Kantlehner
Robert Evans
Norman Eccles
Dale Stocker
Kenneth Belknap

HEADLINES
Charles Hendges
Francis Linhart
Richard Simmons
Raymond Southwell
Donald Price
Wm. Berner

MAKEREADY
Charles Taylor
Waldo Barnes

PRESSWORK
James Heinritz
Donald Jones
Howard Fuller
Howard Lutz

ADVISERS

Mr. Cigard—*Printing*
Mr. McCurdy—*Business*
Miss Molitor—*Editorial*

Top Row: Sprinkle, Schiller, Speelman, Olin, Thomas, Kachelski, Edwards, Bennett, Schrieber, Stanaway
Third Row: Campbell, Kestenholtz, Dart, Kauffman, Chamberlin, MacKichan, Claud Chamberlin, Hicks, Portnoff
Second Row: Cameron, Lawson, Lott, Andros, Doelle, Martin, LeFurge, Gibbs, Hendges
First Row: Ayers, Chamberlin, Stoffer, McDougald, Cobb

STUDENT COUNCIL

Top Row: Beardslee, Lamerson, Renz, Holmes, Woodlock, Carr, Weng, Lawson, Meier, Lilley
Second Row: Bishop, Scovell, Gibbs, Bishop, Adamson, Williams, Lott, Wilson
First Row: Price, Radford, Wells, Mallark, Kieppe, Kies

GIRLS' LEAGUE BOARD OF CONTROL

Top Row: Kauffman, Taylor, Flading, Baker, Johnson, McNamara, Shupp
Second Row: Swystun, Andros, Renz, Kelley, Woodlock, Harryman, Morford
First Row: Eiserman, King, Crawford, Lilley

ORACLE BOARD

Top Row: Jewett, Waldren, Shassberger, Kantlehner, Heinritz, Henderson, Taylor, Simmons, Barnes, Price
Third Row: Fill, Sprinkle, Andros, Abbett, Allnut, Gage, Smith, Doelle, Evans, Hendges, Cherwinski
Second Row: Stoltz, Colt, Flading, Adamson, Ziegler, Molitor, Calhoun, La Forge, Kraft, Edwards, Pratt
Bottom Row: D. Smith, Snyder, Walters, Baker, Lawson, Collins, Goddard, Morton, Prince

ZODIAC STAFF

Top Row: Siwak, Thomas, Jeffries, Pryor, Burgess
Third Row: Thompson, Putnam, Seely, VanOveren, Maynard, Duch, Green
Second Row: Doyle, Wright, Carr, Partlow, Solomon, Kieppe, Truxell, Welton, Heldinger
First Row: Horton, Snell, Vanden Belt, Berry, Mallard, Wacker

ORCHESTRA

Orlo Vaughan
'32

Top Row: Dart, Culver, Pryor, Easton, Vaughn, Dean, Mingus, R. Langley, Stephens, Rockwood, Boyle, Pryor, Bush, Burgess, Van Overen, Cook, Weaver, Seeley
Fourth Row: D. Langly, Wacker, Berry, Freeman, Wright, Burgess, Fishbeck, Knaup
Third Row: Kauffman, Warner, Shautle, Hopkins, Taylor, Larner, Lamerson, Beck, Miller, Brown, Nolan, Knaup, Lynn, Carpenter, Bailey, Aldrich, Garling, Pearson
Second Row: Lynn, Turner, Dietrich, Brodberg, Pegg, Carpenter, Austin, Taft, Bell, Sine, Robinson, Calhoun, Bliss, Herr
First Row: Hartig, Putnam, Mallard, Thompson

BAND

Top Row: Weaver, Poetzinger, D. Smith, Rule, R. Lynn, Paul, Schreiber, Barnett, Sprinkle, Henderson
Fourth Row: Van Nuys, V. Smith, Hanna, Pelton, Huston, Whipple, R. Langley, Poxson, Waldren, Jack
Third Row: Bennett, Sauer, Kreag, Norris, Goddard, Burgess, Vaughn, Bates, D. Langley, Goodrich, Mote, M. Adams, Vroegindewey, B. Smith, T. Green
Second Row: Moelter, Toy, Campbell, Cowdrey, Hershiser, Stephens, Chamberlain, Ribble, Bailey, Randall, Dahline, Sparks
First Row: Davenport, Davidson, Macy, Simons, Throop, Cummings, Burkholder, B. Hansen

A CAPELLA CHOIR

LANSING CENTRAL'S DRAMATICS

"A TAILOR-MADE MAN"

"GREEN STOCKINGS"

Mildred Boyce
Director

Assistant Director
Vieta Voght

Top Row: Wesley Knaup, Whitmore, Tower, Calkins, Austin, Andros, Gage, Aldrich
Second Row: Kimball, Ledyard, Ross, Abbot, Kraft, O'Brien, Wilkinson, Holmes, MacKichen, Lawson, Cherwinski, Shorter, Terwilliger
First Row: Turner, Walters, Banghart, Boyce, Kelley, Garlock, Voght, Edwards, Weston Knaup, Hoffman

SENIOR PLAY

John Paul Bart, (The Tailor Made Man)	Bruce Kelley
Mr. Huber, (The Tailor)	Joseph Cherwinski
Tanya Huber, (His Daughter)	Dorothy Garlock
Peter McConkie, (His First Assistant)	William Whitmore
Dr. Sonntag, (A Scholar)	William Kimball
Mr. Rowlands, (A Newspaper Man)	Harold Hoffman
Mr. Jellicot, (A Yachtsman)	Burrel Aldrich
Pomeroy, (His Valet)	Weston Knaup
Mr. Stanlaw, (A Millionaire)	George J. Andros
Mrs. Stanlaw, (His Aristocratic Wife)	Mary Jane MacKichan
Corinne, (Their Daughter)	Katherine Kraft
Wheating, (Their Butler)	John Shorter
Mr. Fitzmorris, (Society Man)	Philip Gage
Mrs. Fitzmorris, (Society Woman)	Elizabeth Holmes
Bobbie Westlake, (Society Boy)	Robert Ledyard
Mr. Carrol, (Society Man)	Monte Turner
Mr. Crane, (Society Man)	Wesley Knaup
Mr. Flemming, (Society Man)	Bryce Edwards
Mrs. Kitty Dupuy, (A Divorcee)	Lottie Lee Lawson
Bessie, (Her Daughter)	Marion Banghart
Mr. Nathan, (A Financier)	Byron Abbett
Mr. Grayson, (His Secretary)	Charles Tower
Miss Shayne, (A Stenographer)	Ursula Walters
Mr. Whitcombe, (A Business Man)	Wells Terwilliger
Mr. Russell, (Labor Delegate)	William Austin
Mr. Flynne, (Labor Delegate)	Alex Ross
Mr. Cain, (Labor Delegate)	John Calkins
A Guest	Jeanne Wilkinson

Chamberlain, Goddard, Henderson — Smith, Van Nuys, Chase
Waldron, Pepperman

"H. M. S. PINAFORE"

A Comic Opera in Two Acts

Presented by

MUSIC DEPARTMENT OF CENTRAL HIGH SCHOOL

Direction of Harper Stephens

West Junior High School Auditorium — December 2, 1932

ON DECK

The Rt. Hon. Sir Joseph Porter, K. C. B. ..... Wheeler Van Nuys
Captain Corcoran, Commanding "H. M. S. Pinafore" ..... Don Smith
Ralph Rackstraw, Able Seaman ..... Donald Waldren
Dick Deadeye, Able Seaman ..... George Henderson
Bill Bobstay, Boatswain's Mate ..... Donald Langley
Bob Becket, Boatswain ..... Roscoe Goddard
Tom Tucker, Midshipmate ..... Walter Marsh
Sergeant of Marines ..... Benjamin Hanna
Josephine, The Captain's Daughter ..... Crystal Pepperman
Hebe, Sir Joseph's First Cousin ..... Peggy Chase
Little Buttercup, A Portsmouth Bumboat Woman ..... Martha Chamberlain

BELOW DECK

Advertising Manager ..... Gaylord Pelton
Business Manager ..... Harold Denewith
Properties Manager ..... Wheeler Van Nuys

Flading, Kauffman, Wells, Baker, Andrus McDougald, Renz, Hall, Taft

Stratton, Pearson, Lilley

"GREEN STOCKINGS"

PRESENTED BY THE CLASS OF JANUARY '34

CENTRAL HIGH SCHOOL

Special Permission by Samuel French, N. Y. C.

THE CAST

John Stratton	Col. J. N. Smith, D.S.O.
Francis Taft	William Faraday
Donald Hall	Admiral Grice
Ralph Kauffman	Robert Tarver
Melvin Flading	James Raleigh
James Baker	Henry Steele
Grover Pearson	Martin
Elizabeth Lilley	Celia Faraday
Mary Kathryn Andrus	Evelyn Trenchard
Barbara Renz	Madge Rockingham
Betty Wells	Phyllis Faraday
Eunice McDougald	Mrs. Chisholm Faraday

THE ACTS

ACT I—Room in Mr. Faraday's house.
February 11th. Evening.
"I'll wear as many green stockings as they wish, for I'll have a sweetheart of my own." Celia

ACT II—Same as Act I. Eight months later.
About six o'clock.
Did she have the sweetheart or was it his "dearest friend"?

ACT III—Evening, same day.
Will she wear the green stockings?

Top Row: Bates, McDougald, Harley
Front Row: Lawson, Doelle, McDonald, Carr

VARSITY DEBATE TEAM

DEBATE

All official debates of this season were conducted within the Five A League. The subject was "Resolved, that the State of Michigan should adopt an Income Tax." A number of practice contests were held with Williamston, East Lansing, Charlotte, Marshall, and Coldwater High Schools. Battle Creek and Eastern tied for first place, with Central next in line. On the affirmative were: Lottie Lee Lawson, Eunice McDougald, and Brian Harley. The negative consisted of: Ruth Carr, John Bates, and John Doelle with Rosemary Thompson acting as alternate.

William Crabbe Jean Stoltz

FORENSIC ACTIVITIES

The first annual Forensic Contest of the Five A League was held at Eastern High School, March 23, 1933. Preparatory contests were held in each school before the annual contest. Central was represented by: William Crabbe, Oratorical Contest; Jean Stolz, Declamation; Keith Fjetland, Extempore Speech; and Katherine Bishop, Interpretative Reading. First places were won by William Crabbe and by Jean Stolz, who thus became representatives of the league for the District Contest of the Michigan High School Oratorical League, held at Ypsilanti in May.

Top Row: Andros, Rule, Garlock, Gardner, Olin, Hall, Schiller, McElmurry
Second Row: Drolett, Chamberlain, Andros, Huntley, Chamberlain, Block, Nelson, Mullett
First Row: Tower, Campbell, Kauffman, Semans, Dart, Reichman

STUDENT DUTY FORCE

CENTRAL'S ALUMNI ASSOCIATION

Isn't it a fine thing to finish one of our school's prescribed courses and thus be enrolled in the ranks of its alumni, who, thru the years have carried the name and fame of Central over the seven seas to the four corners of the earth.

It is exactly sixty years ago that the first class, just three girls, became the charter members of our alumni association. Succeeding classes, thru January, 1933, have swelled this number to a grand total of 6,038. Scarcely a position, high or low, or a vocation exists, that is not represented. The industrial, professional, and political worlds are the better for the many Centralites who have capably served in these various fields—hundreds with distinction. Thirty-five have returned to be teachers in their old school.

For twenty-six years without a break, "L. H. S." alumni have in considerable numbers met annually in June for a reunion. Nothing so stimulates loyalty to our school as to see some of the "old grads," hear their old yells and their boasts that *their* Oracle, *their* teams, *their* class were the best ever.

Of nothing is our association more proud than of its Student Benefit Club or loan fund for pupils still in school or our graduates. Started in 1911, it has since then loaned a little over $23,000, and, counting the number aided each year, has assisted 233 of our students to continue their education.

This June approximately 240 more will be added to our alumni membership. Welcome and good luck, classes of 1933!

ORGANIZATIONS

ORGANIZATIONS OF CENTRAL

The thirty-five clubs and societies of Central reveal a well balanced plan of extra-curricular activities, as they fall into seven major interest groups.

Devoted to general culture are the pioneer literary societies, Adelphic, Cliosophic, Euphronian, House of Representatives and the more recent History and Travel, Tusitala, and Science Clubs.

A long list of clubs stresses interest in special subjects ranging from technical excellence in handicraft to improvement in language and forensic studies.

Creative writing is the aim of three, Journalism, M.M.M., and Writers' Clubs, while three, Euripidean, Frasoris and the Parrot Club, give expression to dramatic ambitions. Applied art in three forms is practiced by the Music, Art, and Saxaphone Clubs. The widespread interest of Central students in athletics and physical training is given special recognition in four clubs, Boxing, Athletic Booster, Clogging, and Varsity Clubs.

Whatever its individual emphasis may be, each organization has a fundamental interest in character development. But four clubs make this their main and only objective. These are the Camp Fire Girls, Girl Reserves, Hi-Y, and Cabin Clubs.

Top Row: Carpenter, Lamerson, Densmore, Foster, Hardy, Collins, Carr, Garlock, Haynes, Harryman, Cushman, McGuire, Montgomery, Baker, Kestenholtz
Second Row: Graham, Hagberg, Green, Banghart, W. Hicks, Black, Ross, Kauffman, Semans
First Row: Campbell, Conrad, Goddard, Iddings, Baryames, Jenkins, Corr, G. Hicks, Maynard

CLIOSOPHIC

ESTABLISHED 1913

Wayne Hicks

First Semester	Officers	Second Semester
Wayne Hicks	*President*	Wayne Hicks
Rex Lamerson, Keith Campbell	*Co-Vice-Presidents*	Alex Ross, Allan Black
Marion Banghart	*Secretary*	Marion Banghart
Alex Ross	*Treasurer*	Kenneth Hagberg

Faculty Adviser—Morris Green

Top Row: Tonn, Pankrats, Swystun, Smith, Lois Smith, Schieska, Wagner, Miller, Dean
Second Row: Welton, Osborn, Prium, Dunton, Whipple, Sargent, Johnson, Macy, Cherry, Wright
First Row: Dibley, Southworth, Warner, Van Order, White, Dunn, Robertson

ADELPHIC

ESTABLISHED 1912

First Semester	Officers	Second Semester
Ardis Van Order	*President*	Natalie Swystun
Leila Wagner	*Vice-President*	Maxine Macy
Reola Whipple	*Secretary*	Ardice Van Order
Lois Smith	*Treasurer*	Christine Pankrats

Faculty Adviser—Edith Johnson

Top Row: Kessler, Fishbeck, Olin, Foster, Gage, Bailey, Wilkins, Mullett, Schiller
Second Row: Duch, Dart, Pryor, Crabbe, Curtis, Wines, Killoran, Johnson
First Row: Phil, Hanna, Cobb, Denewith, Kimball, Kachelski, Pegg

HOUSE OF REPRESENTATIVES

ESTABLISHED 1906

First Semester	Officers	Second Semester
Warren Marsh	*Speaker*	William Crabbe
Harold Kachelski	*Clerk*	Harold Deneweth
Harold Deneweth	*Treasurer*	John Pryor
Phil Gage	*Sergeant-at-Arms*	Phil Gage

Faculty Adviser—W. J. Trachsel

Top Row: Horton, Bishop, Thompson, Moelter, Stuart, Bentley, Raiche, Moltzon
Second Row: Reed, Morford, Whyte, Bishop, McDougald, Saylor, Johnson, Schmidt
First Row: McManaman, Charles, Caton, Mingus, Viancour

EUPHRONIAN

ESTABLISHED 1906

First Semester	Officers	Second Semester
Eunice McDougald	*President*	Eunice McDougald
Dorothy Saylor	*Vice-President*	Ardis Reed
Doris Whyte	*Secretary*	Doris Whyte
Frances Morford	*Treasurer*	Clara Schmidt
Ardis Reed	*Sergeant-at-Arms*	Mary Charles

Faculty Adviser—Dorothy Bishop

Standing: Baske, Sloan, Moltenhouer, Andem, Steele, Trager
Second Row: Benner, Frazier, Moyer, Oleska
First Row: Kies, Howard, Alvord, Linsea, Shuttleworth, Cook

TUSITALA CLUB

ESTABLISHED 1930

First Semester	Officers	Second Semester
Nina Kies	*President*	Florence Cook
Florence Cook	*Vice-President*	Elizabeth Benner
Mary Baske	*Secretary*	Eleanor Andem
Maxine Linsea	*Treasurer*	Maxine Linsea

Faculty Adviser—Lois Frazier

Top Row: Digby, Dibly, Bair, Salter, Bolasses, Marion, Edwards, Campbell, Wilbur, Burden, Wildt
Third Row: E. Ledyard, Novello, Koons, Tibbetts, Thompson, R. Ledyard, Doelle, Daggett, Martin, Bruggeman, Brower
Second Row: Goddard, LaForge, Ziegler, Baryames, Montgomery, Ellis, Converse, Linebaugh, Frank, Morford, Speckin, Turner
First Row: Freeman, Burgland, Myers, Cairns, Lawson, Kilmer, Humby

HISTORY AND TRAVEL CLUB

ESTABLISHED 1925

First Semester	Officers	Second Semester
T. R. Martin	*President*	Alex Marion
Bryce Edwards	*Vice-President*	Bob Ledyard
Ardis Linebaugh	*Secretary*	Delia Baryames
Margaret Converse	*Treasurer*	George Bolasses

Faculty Adviser—Etta Wilbur

Top Row: Struble, McKay, Scott, Brooks, Flading, Vaughn, Bailey, Seelye, Ross, Simpson, Terwilliger, Shupp, Rosebrough, Baker
Second Row: Cook, Taft, Austin, Aldrich, Abbett, Peterson, McNamara, Kies, Cobb, Miller
Bottom Row: Burgess, Hasbany, Bolster, Baker, Andros, Turner, Jarous, Bohnet

SCIENCE CLUB

ESTABLISHED 1922

First Semester	Officers	Second Semester
Aubrey Crosby	*President*	Byron Abbett
Martin Cook	*Vice-President*	Edward McNamara
Melvin Flading	*Secretary*	Burrell Aldrich
William Simpson	*Treasurer*	Francis Taft

Faculty Adviser—J. O. Peterson

Top Row: Mosher, Rhuff, Devereaux, Nelson, J. Miller
First Row: S. Miller, Stilwell, Perkins, Lyle, Pearson

ROGER J. STIEFEL TAXIDERMY CLUB

ESTABLISHED 1928

First Semester	Officers	Second Semester
Lowell Lyle	*President*	Melvyn Stilwell
Harold Rhuff	*Vice-President*	Robert Perkins
Robert Perkins	*Secretary*	Lowell Lyle
Grover Pearson	*Treasurer*	Harold and Arthur Rhuff
John Daman	*Sergeant-at-Arms*	John Daman

Faculty Adviser—E. E. Devereaux

Top Row: Norris, Snell, Berry
Second Row: Sarto, Galland, Fitzgerald, Mote, Jones, Jeffries
Bottom Row: Cowdry, Skidmore, Poxson, Brown

MODEL AEROPLANE CLUB

ESTABLISHED 1928

First Semester	Officers	Second Semester
Howard Fitzgerald	*President*	Howard Fitzgerald
Donald Galland	*Vice-President*	Donald Galland
Dairwood Mote	*Secretary*	Dairwood Mote
Veryle Jones	*Treasurer*	Veryle Jones

Faculty Adviser—Charles S. Snell

Top Row: Linhart, Barnes, Heinritz, Simmons, King, Revis, Hendges
Second Row: Eccles, Lutz, Kantlehner, Cigard, Olsen, Evans, Jones
First Row: Taylor, Belknap, Stocker, Janetzki, Bartz, Kras

PRINTERS' GUILD

ESTABLISHED 1932

First Semester	Officers	Second Semester
Charles Hendges	*President*	Lawrence Olson
	Vice-President	Frederick Kantlehner
Charles J. Taylor	*Secretary*	Howard Lutz
	Treasurer	Robert Evans

Faculty Adviser—J. Herbert Cigard

Top Row: Schmidt, Bennett, Richardson, Lane, Besch, Ries, McAvoy
First Row: Tonn, Rockwood, Tuttle, Echelberry, Hockey, Ringenberg, Andrews

ELECTRICAL CLUB

ESTABLISHED 1932

First Semester	Officers	Second Semester
Carl Echelberry	*President*	Carl Echelberry
Harold Hoffman	*Vice-President*	Oscar Ringenberg
Walter Strube	*Secretary*	Wright Hockey
Glenn Rockwood	*Treasurer*	Glenn Rockwood

Faculty Adviser—Raymond Tuttle

Top Row: La Flamme, LeClear, Wines, Burlingham, Madill, Alexander, Joslin
Second Row: Kempton, Mosher, Goddard, Reed, Jack, Pearson, Morey
First Row: Calkins, Williams, Meyers, Esler, Morgan

CABIN CLUB

ESTABLISHED 1932

First Semester	Officers	Second Semester
Robert Jack	*President*	Hollis Reed
Hollis Reed	*Vice-President*	John Daman
Harvey Alexander	*Secretary*	Grover Pearson
John Calkins	*Treasurer*	Hugh Mosher

Faculty Adviser—E. E. Devereaux

Top Row: Solomon, Clary, Pankrats, Smith, Stilwell, Hosgood, Kirchner, Headley, Berry, Argue, Jones, Beach, Scott
Third Row: Minshall, Kimmerer, Prince, Cleeves, Tonn, Clark, Brockbank, Snyder, Cummins, Love, Lewandowsky, Markie, Moltzon, Rogers
Second Row: Loesch, Todek, Goodz, M. Swystun, N. Swystun, Hoelzle, Sargent, Pilmore, Sleeseman, Shaffer, Seeds, Johnson, Elliott
First Row: Henderson, Crane, Taylor, Horaney, Dorriel, Bush, Wilson, Ledford, Seegar, Bender

COMMERCE CLUB

ESTABLISHED 1922

First Semester	Officers	Second Semester
Robert Hoelzle	*President*	Robert Taylor
Hilda Sargent	*Vice-President*	Ronald Brodberg
Natalie Swystun	*Secretary*	Millie Swystun
Lilas Pilmore	*Treasurer*	Orlin Bender

Faculty Adviser—Katharine Minshall

Top Row: Willabaugh, Kalush, Schmidt, Keeney, M. Cook, Baumgart, Ringenberg, Peoples
Third Row: Rees, Trudgeon, Richardson, P. Lane, Cherry, R. Lane, Cook, Holmes
Second Row: Manson, Rockwood, A. Chapin, Keith, Sunderlin, McNamara, Kitchin, Southwell
First Row: Hartig, Hopkins, McEwing, King, Lasher, L. Chapin, McAvoy

MOTOR CLUB

ESTABLISHED 1930

First Semester	Officers	Second Semester
Paul Lane	*President*	Paul Lane
Oscar Ringenburg	*Vice-President*	Oscar Ringenburg
Waldemar Schmidt	*Secretary*	Bruce McEwing
Richard McAvoy	*Treasurer*	Richard McAvoy

Faculty Adviser—Elmer Kieth

Top Row: Iddings, Morton, Moore
Bottom Row: Adamson, Rowley, Lamerson, Holmes

LE CERCLE FRANCAIS

ESTABLISHED 1921

First Semester	Officers	Second Semester
Jean Adamson	*President*	Jean Lamerson
Frances Reitz	*Vice-President*	Viola Morton
Viola Morton	*Secretary*	Marion Moore
Lowell Lyle	*Treasurer*	Elizabeth Holmes

Faculty Adviser—Alice Rowley

Top Row: Mifflin, Manson, Dart, Winn, Luce, Haynes, Burkholder, Ferguson, Hansen, Thompson, Wilhite, MacKichan
Second Row: Pratt, Finch, Gaffy, Smith, Bristol, Ecker, Sloat, Nagy
First Row: Foote, Dunnigan, Carver, Dietz, Dunbar, Burkholder, Saunders

HODIERNI ROMANI

ESTABLISHED 1924

First Semester	Officers	Second Semester
Norman Hicks	*President*	Barbara Smith
Laura Ann Pratt	*Vice-President*	Clara Meiers
Georgia Sloat	*Secretary*	Beatrice Ecker
Arlene Furgason	*Treasurer*	Beatrice Ecker

Faculty Adviser—Nancy Bristol

Top Row: Bowerman, Davis, Swanson, Kish, McDonald
Second Row: Enler, Howd, Bates, Stolz, Thompson, Portnoff
First Row: Speck, Suratt, Ribble, McDougald, Mosher

DEBATE CLUB

ESTABLISHED 1932

First Semester	Officers	Second Semester
E. L. Boughner	*President*	Jean Stolz
Donald Fishbeck	*Vice-President*	Rosemary Thompson
Robert Squires	*Secretary*	Bert Portnoff
Robert Squires	*Treasurer*	Bert Portnoff

Faculty Adviser—Earl McDonald

Top Row: Maier, Premoe, Mosher, Sheffield, Stuart, Kinney, Camburn, Glaister, Moening
Second Row: Schlichter, Grohman, Brundage, Lee, Comstock, Saylor, Bishop, Jones, M. Camburn, I. Shipman
First Row: N. Shipman, McNeil, DePuis, Coffey, Woodring, Langlois, Andrews, Cobb

HOME ECONOMICS CLUB

ESTABLISHED 1929

First Semester	Officers	Second Semester
Thelma Bishop	*President*	Dorothy Saylor
Dorothy Saylor	*Vice-President*	Jean Coffey
Carol Lee	*Secretary*	Charleen Grohman
Helen Camburn	*Treasurer*	Virginia Cobb

Faculty Adviser—Beatrice Comstock

Top Row: Foltz, Allnut, Bates, Howd
Bottom Row: Vandenbelt, Crittenden, McNeil, Colt

JOURNALISM CLUB

ESTABLISHED 1930

First Semester	Officers	Second Semester
John Doelle	*President*	John Bates
Brian Harley	*Vice-President*	Beverly Colt
Dorothy Digby	*Secretary*	Dorothea Smith
Betty Vandenbelt	*Treasurer*	Brian Harley

Faculty Adviser—J. C. Crittenden

Top Row: Riffel, Cowdry, Kirchen, Howd, Cherwinski
Second Row: Frazier, Medema, Kreag, Matthews, Sloan
First Row: Hitchcock, Swanson, Wilson, Allen, Wooley

WRITERS CLUB

ESTABLISHED 1930

First Semester	Officers	Second Semester
Joseph Cherwinski	*President*	Joseph Cherwinski
Jean Matthews	*Vice-President*	Marvita Kreag
Doris Hitchcock	*Secretary*	Roberta Sloan
Gerald Wilson	*Treasurer*	Gerald Wilson

Faculty Adviser—Lois Frazier

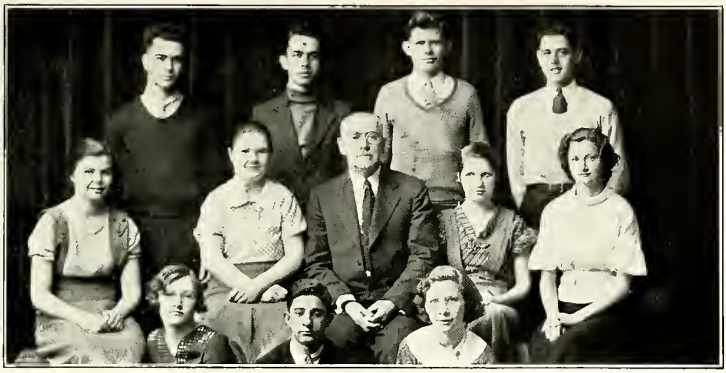

Top Row: Ruhf, Patterson, Allnut, Snyder
Second Row: Allen, Vandenbelt, Crittenden, Stevens, Miller
Bottom Row: Green, Rose, Patterson

M. M. M. CLUB

ESTABLISHED 1928

First Semester	Officers	Second Semester
Betty Vandenbelt	*President*	Marjorie Stevens
Dorothy Ingersoll	*Vice-President*	Evelyn Miller
Marjorie Stevens	*Secretary*	Joe Snyder
Harold Ruhf	*Treasurer*	Vesta Green

Faculty Adviser—J. C. Crittenden

Top Row: Moelter, Wilcox, Carr, West
Second Row: Stornant, King, Adams, Brown, Vroegindewey
First Row: Mackay, Price, Woodring, Vandenbelt

EURIPIDEAN

ESTABLISHED 1918

First Semester	Officers	Second Semester
Louise King	*President*	Elizabeth Adams
Kathleen Mackey	*Vice-President*	Louise King
Elizabeth Adams	*Secretary*	Ruth Brown
Virginia Vroegindewey	*Treasurer*	Virginia Vroegindewey

Faculty Adviser—Laura Millar

Top Row: Shively, Truxell, LeClear, Teel, Chase, Rahl, Brown
Second Row: Snyder, Winegardner, Kelley, Oliver, Gage, McLaughlin, Come, Chapman
Bottom Row: Wilcox, Stornaat, Lyte, Bennett, Jackson, Pratt, Whyte

PARROT CLUB

ESTABLISHED 1929

First Semester	Officers	Second Semester
Henry Powell	*President*	Philip Gage
Frances Rahl	*Vice-President*	Maxine McLaughlin
Warren Marsh	*Secretary*	Barbara Oliver
Barbara Oliver	*Treasurer*	Harry Bennett

Faculty Adviser—Laura Millar

Top Row: Crane, Marsh, Vaughan, Aldrich, Gaines, Abbott, Hoffman, Campbell, Portnoff
Third Row: Woodlock, Meiers, Teel, Holmes, Bishop, Converse, McKibbin, Strait, Smith, Chase
Second Row: Stebbins, Wilkinson, O'Brien, McKichan, Ziegler, Austin, Porter, Straub, Lawson, Walters, Oliver
First Row: Burkholder, Price, Frutig, Jackson, Schafer, Dahline, Campbell, Pratt, Moore, Kraft, Stevens

FRASORIS

ESTABLISHED 1906

First Semester	Officers	Second Semester
William Austin	*President*	William Austin
Kathleen Woodlock	*Vice-President*	Elizabeth Ziegler
Wilma Porter	*Secretary*	Wilma Porter
Wilma Porter	*Treasurer*	Wilma Porter

Faculty Adviser—Viola Straub

Top Row: Guenther, Smith, Lynn, Andros
Second Row: Taylor, Vreeland, Warner, Partlow, Baker, Larner
First Row: Miller, Rose, Shuttle

SAXOPHONE CLUB

ESTABLISHED 1933

President	Martin Cook
Vice-President	Russell Lynn
Secretary-Treasurer	Jane Partlow

Faculty Adviser—Harper Stephens

Top Row: V. Smith, Henderson, D. Smith, Pelton, Goddard, Goodrich
Second Row: Farrington, Chamberlain, Stevens, Waldren, Simons, Sprinkle
First Row: Pepperman, Ribble, Throop, Hershizer

MUSIC CLUB

ESTABLISHED 1932

First Semester	Officers	Second Semester
Dorothy Madden	*President*	Donald Waldren
Martha Chamberlain	*Vice-President*	Martha Chamberlain
Donald Waldren	*Secretary*	Don C. Smith
Donald Waldren	*Treasurer*	Don C. Smith

Faculty Adviser—Harper Stephens

Top Row: Kauffman, Crosby, Culver, Riffel, Forte
Second Row: Goulash, Dravenstatt, Wendrow, Race, Smith, Knowles, Fisher, Covert
First Row: Wertz, Roost, Warner, Jordon, Rupp, Cleeves

ART CLUB

ESTABLISHED 1927

First Semester	Officers	Second Semester
Billy Crosby	*President*	Betty Race
Betty Race	*Vice-President*	Ralph Kauffman
Marion Wendrow	*Secretary*	Don Culver
Don Culver	*Treasurer*	Phyllis Wertz

Faculty Adviser—Lulu M. Smith

Top Row: Peterson, Hubbard, Ecker, L. Smith, Weng, M. Moelter, Foreman, A. Smith, Reed, Way
Second Row: Cook, King, Rush, McGuire, T. Moelter, Deane, Sweetland, Holland, Doyle, Dean
First Row: Chesbro, Rider, Smith, Densmore, Taylor, Green, Charles, Caton

CLOGGING CLUB

ESTABLISHED 1927

First Semester	Officers	Second Semester
Loma Calhoun	*President*	Alberta Green
Ardis Reed	*Vice-President*	Louise King
Bernadine Caton	*Secretary*	Bernadine Caton
Alberta Green	*Treasurer*	Ardis Reed

Faculty Adviser—Damaras Weng

Top Row: Alling, Johnson, Speelman, Andros, Foster, Cantrell, Chamberlain, Mullett
Third Row: Gaines, Shiller, Garlock, Daggett, Reasoner, Hall, Thomas, Drolett, Jones
Second Row: Springer, Herner, Harrison, Gardner, Gleason, Hagberg, McKibbin, Block, McElmurry, Kestenholtz
Front Row: Keast, Kinney, Nelson, Look, Bair, Gunn, Evans, Webb

VARSITY CLUB

ESTABLISHED 1929

First Semester	Officers	Second Semester
Edgar Jones	*President*	Kenneth Hagberg
Joe Ferris	*Vice-President*	Dave McKibbin
Ronald Garlock	*Secretary*	Robert Block
Donald Gardner	*Treasurer*	Donald Gardner

Faculty Adviser—H. W. Gleason

Top Row: LaTourette, King, Barber, Murray, Stanaway, Tower, Potts, Gilmore, McElmurry, Wenzlick, Coffey, Walters
Third Row: Frasier, Zoeller, Banner, Rudd, Davies, Pletcher, Giannaris, Cascarelli, Assid, Allmeroth, Cleaver, Johns, Sadler
Second Row: Whiting, Pylman, Brodberg, Allnut, Schlichter, Middlesworth, Abraham, Robinson, Monroe, Sheets, Brown
First Row: Valo, Finkbeiner, Snyder, Steadman, Greene, Mann, Reynolds, Wise, Hyatt

BOXING CLUB

ESTABLISHED 1926

First Semester	Officers	Second Semester
Daryl McElmurry	*President*	Peter Giannaris
Foster Young	*Vice-President*	Richard Sadler
Richard Gilmore	*Secretary*	Richard Gilmore
Millard King	*Treasurer*	Charles Tower

Faculty Adviser—J. Middlesworth

Top Row: Reeves, Whitmore, R. Radke, A. Radke, Lemmon, Havens, Lynn, King, Reichman
Second Row: Price, O'Brien, MacKichan, Cameron, Lantz, Campbell, Wagner, Tank
First Row: Kraft, Wilkinson, Walters, Banghart, Garlock, Cooley, Haines

ATHLETIC BOOSTER CLUB

ESTABLISHED 1925

First Semester	Officers	Second Semester
Edward Reichman	*President*	William Havens
Dorothy Garlock	*Vice-President*	Jean Wilkinson
Marion Banghart	*Secretary*	Barbara Walt
Martha O'Brien	*Treasurer*	Barbara Walt
Leila Wagner	*Sergeant-at-Arms*	Martha O'Brien

Faculty Adviser—Harold Lantz

Top Row: Sleet, Henderson, Kies, Carpenter, Chamberlain, Schassberger, Wines, Reed, Crawford, Morey, Skidmore, Champlin, Weston Knaup
Second Row: Wesley Knaup, Baker, Maynard, Langley, Tuttle, K. Ricks, Bell, Huntley, R. Langley, Schlichter
First Row: Revis, Weaver, Tympani, Affeldt, Charles, Chamberlin, Fjetland, Morse, Ed Ricks

HI-Y

ESTABLISHED 1924

First Semester	Officers	Second Semester
Hollis Reed	*President*	Donald Langley
Donald Langley	*Vice-President*	Richard Bell
Jack Maynard	*Secretary*	Jack Maynard
Kenneth Ricks	*Treasurer*	Kenneth Ricks

Faculty Adviser—Raymond Tuttle

Top Row: Densmore, Foster, Hardy, Teel, Moelter, Collins, Truxell, Jenkins
Second Row: Gunnel, Ellis, Daniels, Calhoun, Bovee, Cameron, Cushman, Carr
First Row: LaFlamme, MacManamon, V. Cone, R. Cone, Rees

GIRL RESERVES

ESTABLISHED 1920

FIRST SEMESTER	OFFICERS	SECOND SEMESTER
Loma Calhoun	*President*	Loma Calhoun
Jean Cameron	*Vice-President*	Jean Cameron
June Dean	*Secretary*	Betty Cushman
Betty Cushman	*Treasurer*	Margaret Daniels

Faculty Adviser—Florence A. Bovee

Top Row: Gutzki, Summers, Chamberlin, Selby
Second Row: Mills, Rees, Monnette, Bush, Vroegendewey
First Row: Fox, Davenport, Roost, Patterson

CAMP FIRE GIRLS

ESTABLISHED 1928

FIRST SEMESTER	OFFICERS	SECOND SEMESTER
Lillian Rees	*President*	Lillian Rees
Virginia Vroegindewey	*Vice-President*	Barbara Bush
Thelma Gutzki	*Secretary*	Phyllis Selby
Vivian Summers	*Treasurer*	Barbara Patterson

Faculty Adviser—Mae E. Monnette

Signals
Smash
Kickoff
It's Central High School!
1932
Pep
Pep
Eastern
Ann Arbor

"Venus"
Hit that line!
Siamese?
FOOTBALL SNAPSHOTS
by our intrepid CAMERAMEN
The "Bench Warmers"

PRIZE AWARDS

To the graduating girl who most highly typifies the ideals of womanhood, the Hester Haze Memorial Prize was presented semi-annually by Dr. and Mrs. Harry Haze in memory of their daughter Hester, a former graduate of this school.

The Jamie De Bardeleben Stebbins Memorial Prize, donated by Mr. Frances Stebbins in memory of his wife, is awarded each semester to the senior boy who most nearly exemplifies the standards of true manhood.

The Ida A. Lamb Award was established by Miss Etta R. Wilbur of the Central High faculty in memory of a former member of the faculty. This award is given to the graduating girl who has had the highest scholastic average throughout her high school career.

The University of Michigan Club of Lansing has presented the school with a silver plaque. A boy from the graduating class is chosen for the privilege of having his name engraved on the trophy which remains the property of the school. The achievements especially recognized by this award are: leadership, scholarship, and athletics.

The Foremanship Scholastic Award is given by the Foremen's Club of Lansing for high scholarship throughout the Industrial Course and consists of a complete course in Foremanship.

The newest award is the Virgilian Scholarship Medal given to the students who have an average of B in Latin Seven and Eight. The prize was inaugurated by the Hodierni Romani of Central in celebration of the bimillenium of the birth of Virgil.

HESTER HAZE

January	'23	Beatrice Ingersoll
June	'23	Margaret G. Hayden
January	'24	Greta June Wallington
June	'24	Eda Alinda Weiskotten
January	'25	Bertha Pollitt
June	'25	Vernice Helen Eckhart
January	'26	Genevieve Hunt
June	'26	Ruth Bishop
January	'27	Nellie Holmes
June	'27	Elaine Come
January	'28	Margaret Bishop
June	'28	Betty Otwell
January	'29	Clarice Knapp
June	'29	Gertrude C. MacGregor
January	'30	Sophia Van Kinken
June	'30	Katherine Mae Morden
January	'31	Margaret Alford
June	'31	Barbara McAlvay
January	'32	Elsie Trachsel

FOREMANSHIP

June	'27	Howard Beagle
January	'28	Adelbert Parker
June	'28	Henry Paul
January	'29	Hiemo Hiemonen
June	'29	William Elsenheimer
January	'30	Howard Smith
June	'30	James Hicks
January	'31	Duane Cobb
June	'31	Archie Potts, Jr.
January	'32	Whitney Moore

IDA A. LAMB

June	'30	Elizabeth Snow
January	'31	Ruth Weintraub
June	'31	Helen Marion
January	'32	Dorothy Carr

MICHIGAN HONOR TROPHY

June	'27	Sylvester O'Mara
January	'28	Harry Davis
June	'28	Ronald Damon
January	'29	Lewis Dail
June	'29	John Alvin Webb
January	'30	James Schiller
June	'30	Joseph Foster
January	'31	John McAlvay
June	'31	Rex Gillen
January	'32	Robert Spencer

JAMIE DEBARDELEBEN STEBBINS

June	'27	Sylvester O'Mara
January	'28	Ruthford Green
June	'28	Ronald Damon
January	'29	Wallace Wilson
June	'29	Richard Hammerschmidt
January	'30	Robert Kline
June	'30	Henry Winnicki
January	'31	Richard O'Dell
June	'31	Robert Kositchek
January	'32	Sidney Wagner

VIRGILIAN SCHOLARSHIP

January	'31	Norman Hicks
		Bruce Campbell
June	'31	June Briggs
		Alberta Mae Keeney
		Eva Gould
		Helen Moorman
		Vivian E. Lietzke
		Irene Trudgeon
		Anita H. Leavitt
January	'32	Dorothy Carr
		Marian Andros

PRIZE WINNERS

U. of M. Trophy

June '32—ROBERT ADAMS

January '33—ROBERT H. BAIR

Stebbins

June '32—HARRISON NEWMAN

January '33—T. R. MARTIN

Foreman's Scholarship

June '32—ROSCOE FARMER

January '33—HARLAND MINGUS

Ida A. Lamb

June '32—VIRGINIA ROSS

January '33—IRENE BIXBY

Virgilian Medal

June '32—MARY DURBAN CARR

January '33—HELEN OTTO

Virgilian Medal

January '33—MARILYN RADFORD

Home Economics

June '32—MARIAN SWIFT

Journalism

June '32—EDNA GOULD

January '33—ROBERT SMITH

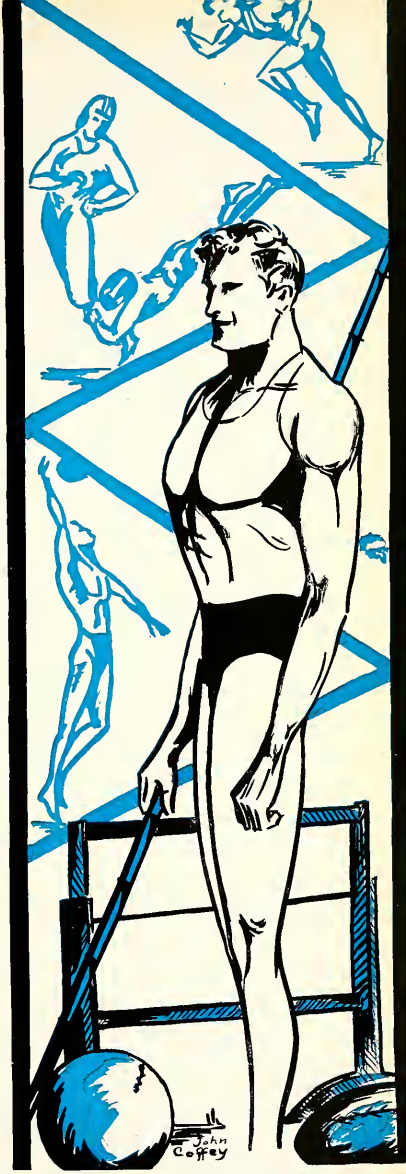

ATHLETICS

JOHN J. MIDDLESWORTH
Head Coach

GREGORY G. ROBINSON
Director of Athletics

TRACK RECORDS

LANSING CENTRAL HIGH SCHOOL

OUTDOOR

Javelin Throw	Hernly, 1928	171 ft. 8 in.
High Jump	Herrmann, 1921	5 ft. 8. in.
100-Yard Dash	Healey, 1914; Alderman, 1922	10 1/5 sec.
220-Yard Dash	Lyle Henson, 1924	22 1/10 sec.
440-Yard Dash	Harvey, 1914	51 4/5 sec.
Half Mile	Harry Block, 1927	2 min. 6 8/10 sec.
Mile	Dan Reck, 1930	4 min. 41 8/10 sec.
120-Yard High Hurdles	Dale Springer, 1932	16:8 sec.
220-Yard Low Hurdles	Dale Springer, 1932	26:6 sec.
Pole Vault	Lester Brockwald, 1932	11 ft. 9 in.
Broad Jump	Christopher, 1896	21 ft. 5½ in.
Discus Throw	Oade, 1924	121 ft. 10½ in.
Shot Put	Kohler, 1910	51 ft. 6⅜ in.
Half Mile Relay	Henson, Longyear, Noble, Schaar, 1923	1 min. 32 3/10 sec.

INDOOR

220-Yard Dash	Harvey, 1914	26 3/5 sec.
440-Yard Dash	Harvey, 1914	57½ sec.
Half Mile	Baske, 1914	2 min. 11 4/5 sec.
Mile	Merritt, 1916	5 min. 3/5 sec.
Half Mile Relay	Harvey, Prine, Healey, Ehinger, 1914	1 min. 44 2/5 sec.
Pole Vault	Harvey, 1912	9 ft. 3 in.
Running Broad Jump	Harvey, 1912	18 ft. 5½ in.
Running High Jump	Chaddock, 1910	5 ft. 6 in.
Shot Put	Kohler, 1910	46 ft.

Top Row: H. Speelman, L. Lawson, R. Garlock
Front Row: J. Middlesworth, W. Trachsel, C. LeFurge, G. Robinson

BOARD IN CONTROL OF ATHLETICS

The forerunner of the present student and faculty Board in Control of Athletics, was organized in the year 1894, or two years after the beginning of interscholastic athletics in Central High. The faculty members of the Board are all members ex-Officio, and consist of the Principal who presides at all meetings, the Director of Athletics, the Head Coach of Athletics, and the treasurer of the Athletic Association. Student members consist of two boys and a girl elected by the Junior Classes.

The Board meets during the activities period in the principal's office as often as necessary to conduct the business of the Association.

THE FIVE A LEAGUE

During the school year 1929-30, a general desire for organizing into closely knitted groups or leagues for the purpose of better athletic relations resulted in the formation of new leagues until by the end of that year, all of the Class A Schools of the state belonged to one league or another.

In the formation of the Five A League, composed of Ann Arbor, Battle Creek, Jackson, and the two Lansing schools, Lansing Central had a leading part.

The first three years of the league have been very successful from the standpoint of friendly relationships and from general student and public interest. From the standpoint of athletic competition, the league is very well balanced; every school has won at least one league championship in some of the seven sports that are sponsored by the league.

FIVE A LEAGUE STANDINGS

	1930-31	1931-32	1932-33
1. Football	Jackson Lansing Eastern	Lansing Central	Lansing Eastern
2. Cross Country	Ann Arbor	Lansing Eastern	Lansing Central Lansing Eastern
3. Basketball	Lansing Eastern	Ann Arbor	Lansing Central Lansing Eastern Ann Arbor
4. Swimming	Battle Creek	Battle Creek	Battle Creek
5. Track	Lansing Eastern	Ann Arbor	
6. Tennis	Lansing Eastern	Lansing Eastern	
7. Golf	Ann Arbor	Ann Arbor	
8. All Around Winner	Lansing Eastern	Lansing Central	

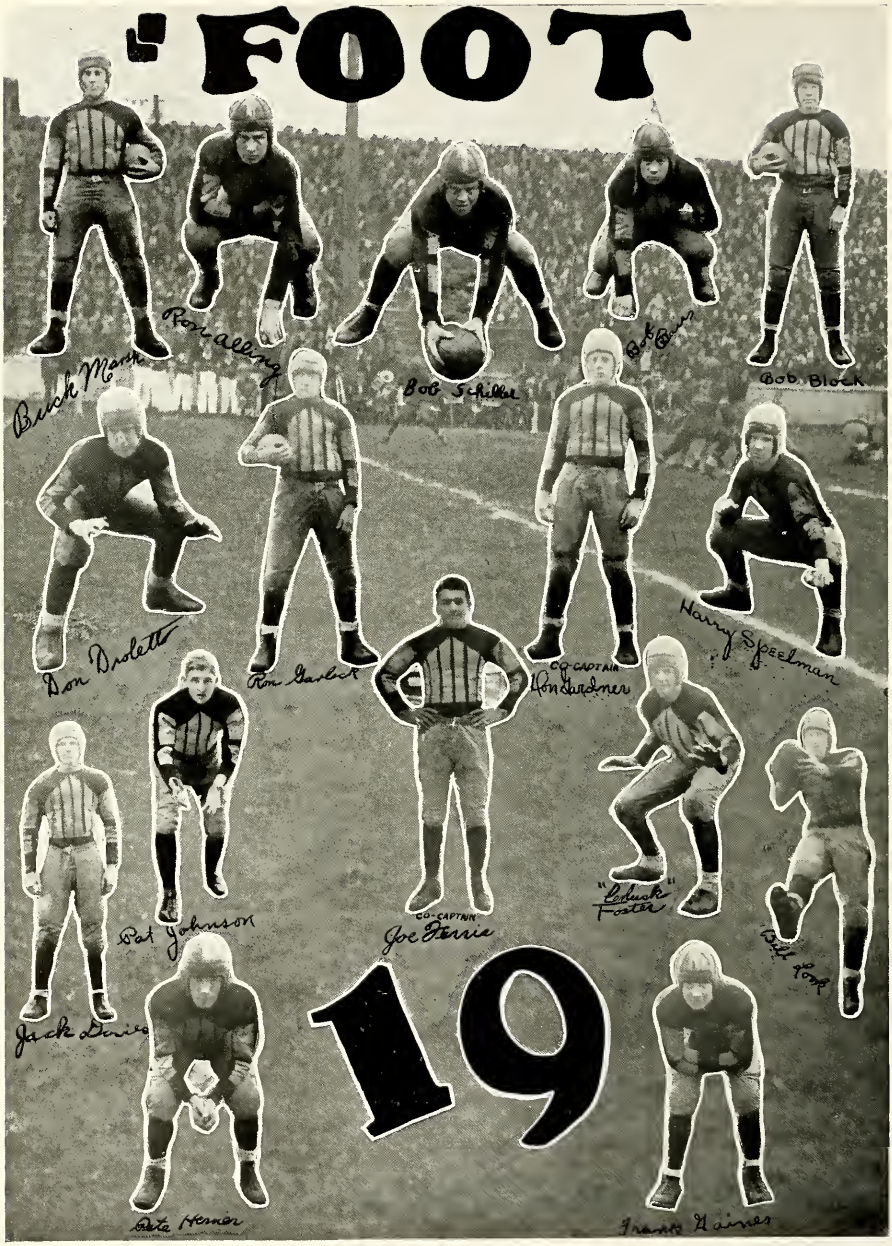
'FOOT
Ron Allen
Bob Schiller
Bob Block
Don Drolette
Ron Garlock
CO-CAPTAIN
Harry Speelman
Pat Johnson
CO-CAPTAIN
Joe Ferrie
"Cadwick" Foster
Bill Cook
Jack Davies
19
Frank Haines

BALL
Bob Brown
Bill Bennett
Hugh Wall
Tom Takiaps
Bob Steele
Paul Roach
Frank Kilbourn
Chuck Weatherbee
Bud Conrad
32
Much Mc
Morris Flickers
Schroder
Duane Burnham
Ed Jones

Top Row: Schroeder, Steele, Speelman, Burnham, Middlesworth, Green, Evans, Garlock, Block, Jones
Middle Row: Taliafero, Drolett, Conrad, Weatherbee, Bennett, Foster, Hall, Mullett, Killoran, Huntley
First Row: Marsh, Herner, Bair, Gardner, Schiller, Alling, Look, Davies, Gaines

BIG REDS -- 1932

FOOTBALL SUMMARY

In direct contrast to the preceding year's championship eleven, Lansing Central's Big Red football team went through only a mediocre season in 1932.

Winning only the opening game with Sts. Peter and Paul and tying the two Saginaw schools Eastern and Arthur Hill, Central lost to every 5-A opponent and to Grand Rapids Central.

This record should cast no reflections on the ability of the coaching staff or on the spirit of the players; inexperience and lack of weight were determining factors in the outcome of this year's schedule.

Some of the bright spots of the season were: Ron Garlock's consistent field-generalship, Joe Ferris' bruising line play, Don Gardner's all-around work, Schiller's alert play at center, Bob Bair's unceasing and hard defensive work, Speelman's wide awakeness, Johnson's fleetness of foot, Bob Block's constant and steady interference, Foster's timely blocking, Look's stellar punting, Jack Davies' all around end play, Ron Alling's effective tackling, Drolette's plucky playing at tackle, Buck Marsh's passing, Gaines' hard defensive tactics, and Pete Herner's courageous backfield work.

With a large number of letter men and varsity reserves returning, the prospects for a successful team in 1933 are bright.

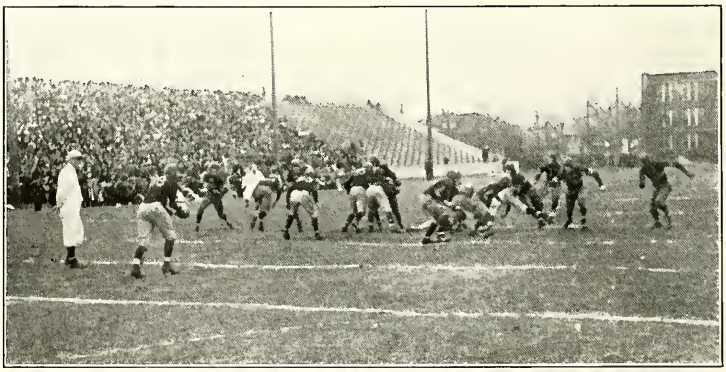

Garlock Back—Central-Eastern Game

Top Row: Preston, Sadler, Truscott, Gregory, King, Lantz, Nelson, Machelis, Lynn, West, Tibbetts, Coons
Middle Row: Baker, Coffey, Johnson, Gordon, Poetzinger, Finkbeiner, Jolins, Wiegandt, Carpenter, Brooks, Morse, Giannaris
First Row: Kalush, Kish, Neumann, Horaney, White, Coryell, Miller, Broadbent, Steadman, Culham, Ricks, De Mott

LITTLE RED FOOTBALL SQUAD
1932

SUMMARY

As is usually the case with reserve squads, this year's Little Red football team was trained more for the development of future Big Red material than for winning their own encounters. The season was not a success from a strict win and lose standpoint, but it is hoped that from this squad future stars for Middlesworth's eleven may arise.

SCHEDULE

Lansing Central	6	East Lansing	36
Lansing Central	20	Potterville	0
Lansing Central	0	Vocational	31
Lansing Central	0	Eastern Reserves	12
Lansing Central	0	Laingsburg	20
Lansing Central	0	Eastern Reserves	0

Cascorelli, Pryor, H. Huffman, Hicks, Green, G. Huffman

CHEER LEADERS

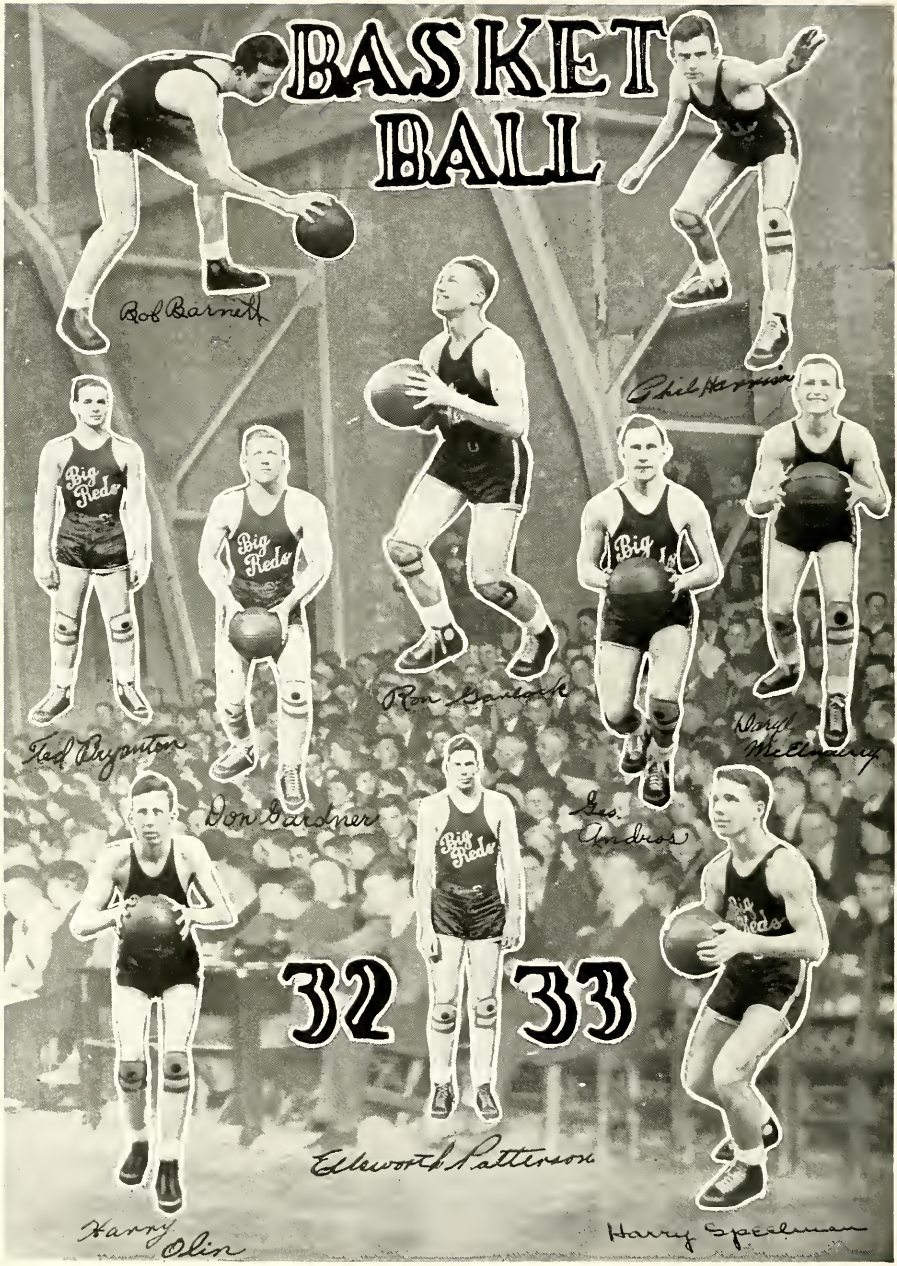
BASKET BALL
Bob Barnett
Phil Harrison
Big Reds
Ron Bancroft
Ted Arpinton
Don Gardner
Geo. Andros
Ellsworth Patterson
Harry Olin
Harry Spearman
32 33

Top Row: Middlesworth, Schroeder, Bennett, Robinson
Second Row: Harrison, Barnett, Patterson, Olin, Speelman
First Row: McElmurry, Gardner, Garlock, Andros, Bryanton

BIG RED BASKETBALL

1932 -- 1933

SUMMARY

Coach John J. Middlesworth, that master builder of teams, again presented Central with a quintet that was a credit to himself and worthy of wearing the colors of past Big Red basketball teams.

Led by Captain Ron Garlock, who was probably the outstanding basketeer in Michigan high school circles and was individual high scorer of the team with 77 points, the Big Reds won 11 out of 15 games and tied for the Five-A League championship.

Don Gardner, versatile three year veteran, was second in individual scoring with 65 points; closely followed by "Gid" Andros, star forward, who tallied 62 counters. Daryl McElmurry, diminutive but flashy pepper-box, scored 32 points; and Ted Bryanton, Soph-B guard, scored 11 points playing the second semester only. "Ozzie" Patterson, elongated center, led the varsity reserves with 16 points.

SCHEDULE

Lansing Central	48	Sacred Heart Academy	8
Lansing Central	30	Alumni	17
Lansing Central	23	Battle Creek	22
Lansing Central	22	Ann Arbor	29
Lansing Central	6	Lansing Eastern	15
Lansing Central	30	St. Mary's (Lansing)	12
Lansing Central	17	Pontiac	16
Lansing Central	18	Jackson	26
Lansing Central	28	Battle Creek	22
Lansing Central	12	St. Mary's (Lansing)	8
Lansing Central	23	Ann Arbor	14
Lansing Central	11	Lansing Eastern	9
Lansing Central	22	Bay City	12
Lansing Central	24	Jackson	16
Lansing Central	21	Flint Central	22

Tom Easton

Top Row: Greive, Steadman, Easton, Roach, Lantz, De Mott, Carpenter
First Row: Kapuscinski, Neuman, Curtis, Gordon, Hill, Johnson

LITTLE RED BASKETBALL

1932 - 1933

SUMMARY

Faced with a large squad of players of nearly equal ability, Coach Harold Lantz weeded out his Little Red squad until he developed a small but swift moving quintet. After losing their first five encounters, the Little Reds went on to win a great majority of their remaining games. In reserve squads such as these lies the material for future Big Red combinations.

SCHEDULE

Lansing Central	18	St. Paul's	28
Lansing Central	19	Central M. E.	25
Lansing Central	17	Battle Creek	21
Lansing Central	9	Ann Arbor	37
Lansing Central	10	Lansing Eastern	15
Lansing Central	19	St. Mary's	6
Lansing Central	14	Pontiac	6
Lansing Central	18	Jackson	24
Lansing Central	30	Battle Creek	22
Lansing Central	18	St. Mary's	17
Lansing Central	24	Ann Arbor	19
Lansing Central	13	Lansing Eastern	24
Lansing Central	21	Jackson	19

Top Row: Nelson, Kies, McNamara, Black, Webb, Larner, Assif, Pletcher, Bell
Third Row: Gleason, MacKichan, Poxson, Charles, Munson, Green, Calhoun, Ferguson, Coscarelli, J. Valo, Conrad, Robinson
Second Row: Miller, Gardner, Kinney, Chamberlin, Harryman, Hagberg, McKibbin, Kestenholtz, Bell, Block
First Row: Parker, Sabin, Hoffman, Green, M. Valo

LANSING CENTRAL SWIMMING TEAM

1932 - 1933

SUMMARY

Coach Howard Gleason again gave Central a successful swimming team. The Big Red natators lost one dual meet on a technicality and finished second in both the Five-A and State meets. Dave McKibbin, all around free styler, was high point man of the season; followed by Captain Kenny Hagberg, sprint man; Lynn Kestenholtz, breast stroker; and Jim Harryman, distance star.

SWIMMING SCHEDULE

Lansing Central	48	Lansing Eastern	27
Lansing Central	46	Kalamazoo	18
Lansing Central	56	Ann Arbor	19
Lansing Central	39	Lansing Eastern	37
Lansing Central	41	Jackson	30
Lansing Central	35	Battle Creek	36
Lansing Central	46	M. S. C. Freshmen	29

FIVE-A LEAGUE MEET

Battle Creek	40
Lansing Central	37
Lansing Eastern	10
Ann Arbor	9
Jackson	8

STATE MEET

Battle Creek	36
Lansing Central	31
Ann Arbor	9
Jackson	9
Lansing Eastern	8

Top Row: H. Fuller, G. Hicks, L. Hicks, W. Goods, Haddae, Pentecost
Third Row: King, Brown, Kras, Bell, Coscarelli, Ricks, Burkholder
Second Row: Gleason, Valo, Jones, McNamara, Reasoner, Charles, Galland, Calhoun, Robinson
First Row: Clough, Fitzgerald, Barnes, Chamberlin, Gunn, Brockwald, Langley, Balasses

LANSING CENTRAL CROSS COUNTRY SQUAD

1932

SUMMARY

The cross-country team went through only a fair season, but it was brought to a successful climax in the Five-A League meet when Central tied the powerful Eastern harriers for first place. Prospects for next year's team are bright with three regulars and two reserve letter winners returning. Co-captains Adam Gunn and Lester Brockwald, Howard Fitzgerald, Donald Langley, George Balasses, Harold Barnes and Claude Chamberlain were awarded varsity cross-country C's. Donald Galland, Lester Clough, and Gordon Hicks were awarded C.R.'s.

CROSS COUNTRY SCHEDULE

(Low score wins)

Lansing Central	19	Jackson	36
Lansing Central	29	Lansing Eastern	26
Lansing Central	28	Flint Central	27

FIVE-A LEAGUE

First Place	Lansing Central	37
First Place	Lansing Eastern	37
Second Place	Jackson	67
Third Place	Ann Arbor	69

Top Row: Gleason, Bennett, Calhoun, Barnett, Brundage, Pletcher, Cascorelli, Garlock, Reasoner, Springer, Keast, Block, Hall, Krasingsky, Jones, Drolette, Davies, Gaines, Richardson, Olson, Killoran, Kies, Johnson, Rule, Thomas, Middlesworth
Middle Row: Bell, Preston, Kapuscinski, Barber, Herr, Bliss, Broadbent, Michaelis, Pless, Hagberg, Harryman, Gregory, Kestenholtz, Munro, Kras, Carpenter, Easton, Denewith, Childs, Huntley, R. Langley, Sprinkle, Cantrell, Sheets, Andros
First Row: Nelson, Couzzens, McElmurry, Herner, G. Hicks, Truscott, W. Hicks, Abraham, Green, Green, Brown, Gardner, M. Miller, Assid, Bryanton, Hill, Reichman, Chamberlain, J. Miller, Brockwald, Pryor, Harley

TRACK -- 1933

SUMMARY—1932

Although the Big Red football, basketball, and swimming aggregations overshadow Central's track teams in fame, track is a major sport and as such receives most attention in the spring.

In 1932 three school records were broken. Dale Springer, sensational timber-topper, lowered long standing marks in both hurdle events. Lester Brockwald, greatest pole vaulter in Central history, raised his own record height by six inches.

Central scored eleven points in the State meet. Springer took second and third in the hurdles, and Brockwald and Balmer tied for second in the pole-vault.

Co-captains Arthur Sargeant and Brockwald, and Orvil Thomas won their third major track award.

SCHEDULE—1932

Quadrangular Meet

Lansing Eastern	48½
Lansing Central	45½
Saginaw Eastern	30
Saginaw Arthur Hill	6

Five A and Regional Meets

Ann Arbor	44 1/3
Lansing Eastern	35
Lansing Central	24
Jackson	22 2/3
Battle Creek	6

Dual Meets

Lansing Central	51½
Lansing Central	57
Battle Creek	52½
Lansing Eastern	47

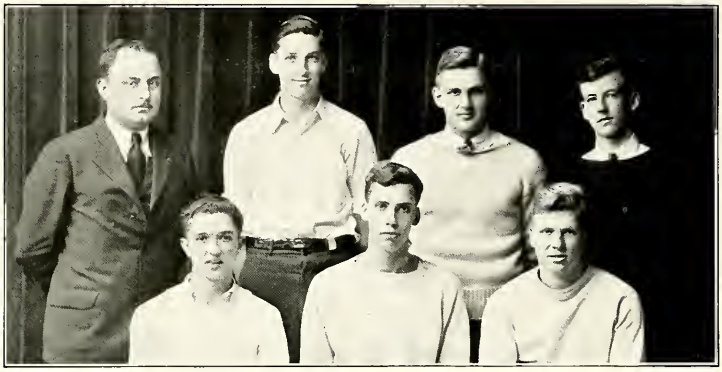

Top Row: Lantz, Bailey, Johnson, Marsh
First Row: Marion, McKibbin, Whitmore

TENNIS -- 1933

SUMMARY—1932

Central's tennis team lost a majority of their dual meets, but, with five-sixths of the letter winners returning, high hopes for a successful 1933 season are held. Captain Pat Johnson, Dave McKibbin, Alex Marion, Bob Marsh, Jim Reasoner, and Maurice Young were awarded varsity tennis letters.

TENNIS SCHEDULE—1932

Lansing Central	2	Alumni	5
Lansing Central	4	Ann Arbor	3
Lansing Central	1	East Lansing	6
Lansing Central	4	Battle Creek	3
Lansing Central	7	Ionia	0
Lansing Central	3	Jackson	4
Lansing Central	2	Lansing Eastern	5
Lansing Central	2	Grand Rapids Union	5
Lansing Central	3	East Lansing	4
Lansing Central	7	Ionia	0

Lansing Central placed second in State Regional Meet.

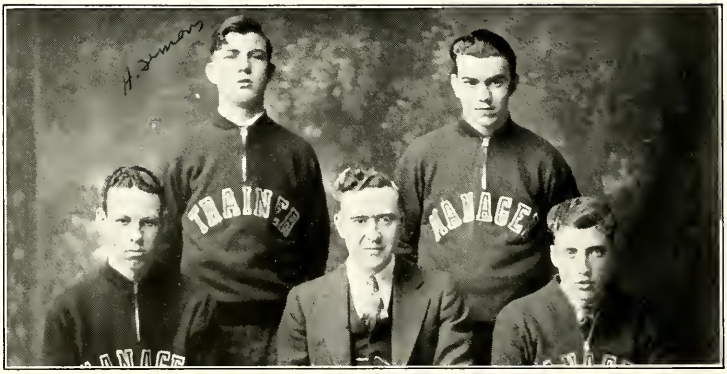

Top Row: Semans, U'Ren
First Row: Rule, Robinson, Winrich

STUDENT MANAGERS

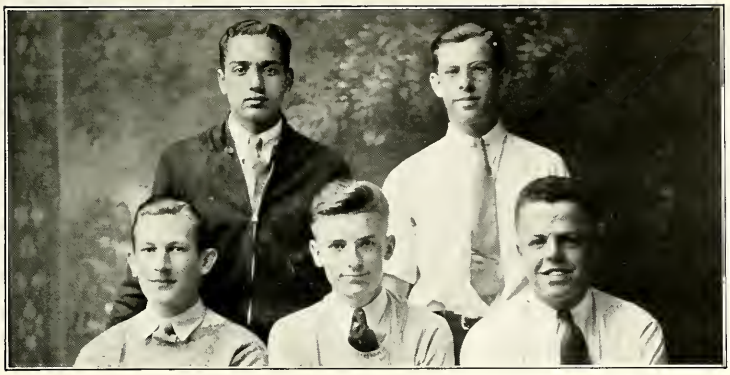

Top Row: Johns, Reeves
First Row: Hojnecki, Wendrow, Schiller

GOLF -- 1933

SUMMARY—1932

Central's golfers won two-thirds of their dual meets and won the state regional meet in 1932. Two letter winners and other promising prospects forecast a successful 1933 season. Louie Wendrow, Captain Gordon Willard, Ray Pratt, Bob Schiller, and Walt Horizney were awarded major golf awards.

GOLF SCHEDULE—1932

Lansing Central	10½	Owosso	1½
Lansing Central	9½	Ionia	2½
Lansing Central	7½	East Lansing	4½
Lansing Central	3	Battle Creek	9
Lansing Central	1	M. S. C. Reserves	11
Lansing Central	3	Jackson	9
Lansing Central	8½	Lansing Eastern	3½
Lansing Central	12	Ionia	0
Lansing Central	12	East Lansing	0

Lansing Central placed third in Five-A Meet.
Lansing Central won State Regional Meet.

Top Row: Schiller, Garlock, Hall
First Row: Marion, Olson, Brazee

SENIOR A BASKETBALL TEAM
BOYS' INTRAMURAL CHAMPIONS

Top Row: Foreman, Calhoun
Front Row: G. Gunnell, T. Bishop, Porter
POINT SYSTEM LETTER WINNERS

Collins, Foreman, Cushman
Walters, Walt, Otto

GIRLS' TENNIS TEAM
Cooley, Harryman, Densmore, Calhoun, Clary, Ryerse, K. Bishop, Dean, Scott, G. Gunnell
GIRLS' SWIMMING TEAM

Top Row: Roberts, Foster, Dunton Second Row: Smith, Rogers, Franklin, Foreman
First Row: Reed, Taylor, White, Caton, Cushman
JUNIOR A CHAMPIONSHIP VOLLEY BALL TEAM

Top Row: Foreman, Doyle, Miller, Franklin, Headly, Clary
First Row: Whyte, Smith, Reed, Hummeny, Dunton, Caton, Taylor
JUNIOR A CHAMPIONSHIP BASKETBALL TEAM

Top Row: Smith, Clary, Miller, Headly, Franklin Middle Row: Ferris, Caton, Hummeny, Doyle
First Row: Densmore, Taylor, Foreman, Dunton, Reed
JUNIOR A CHAMPIONSHIP INDOOR BASEBALL TEAM

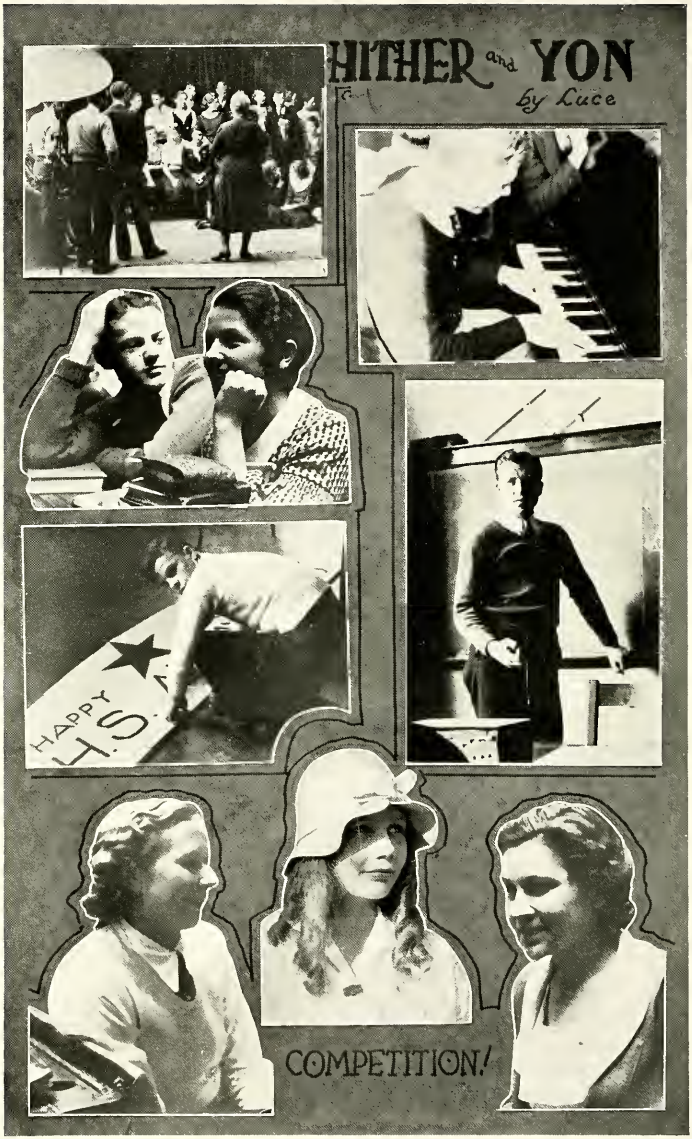
HITHER and YON
by Luce
HAPPY
COMPETITION!

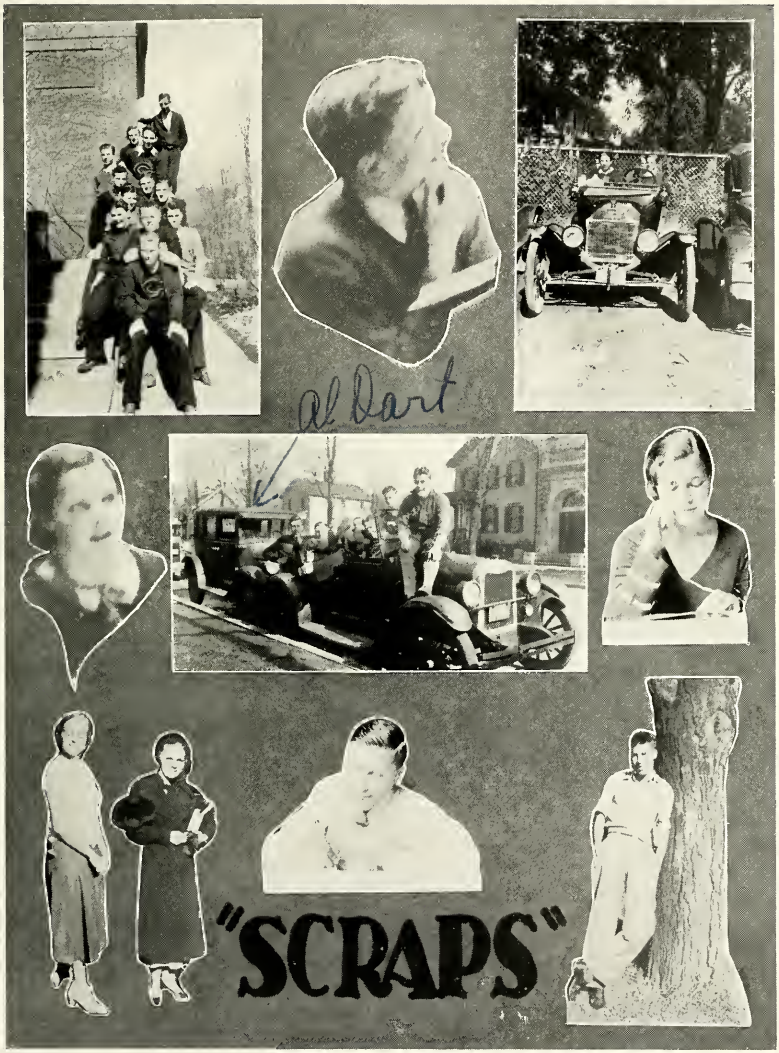
Al Dart
"SCRAPS"

To Our Advertisers

The Oracle Board wishes to express its grateful appreciation to the advertisers in the 1933 Oracle, without whose support this publication would be impossible.

ROUSER'S FOUNTAINS

Best in Town

EVERY SPOON STERILIZED
VORTEX SANITARY SERVICE
CLEAN, DRY GLASSES

ROUSER'S MALTED
MILK UNEQUALLED

ROUSER'S TASTY
SANDWICHES

C. J. Rouser Drug Company

Three Rexall Stores

123 South Washington Ave. 333 South Washington Ave.

321 North Washington Ave.

FELLOWS

YOUR GRADUATION SUIT AT A GREAT SAVING

Blue Cheviots, Oxford Grays .. $8.45

100% Wool, Latest Styles, Fine Tailoring

SAM'S, INC.

OTHER WONDERFUL CLOTHING VALUES

Hard Finished Triple Twists Latest Patterns, and All Wool $9.85 and $12.75

Men's Clothing, Furnishings and Shoes

309 North Washington Avenue

LANSING, MICHIGAN

Andridge-Gleason Hardware Company

MAC CLARE

BUILDERS' HARDWARE, PAINTS AND GLASS

221 West Washtenaw Street

FREE DELIVERY Telephone 3887

JOSTEN'S

TREASURE-CRAFT

CLASS RINGS CLUB PINS

ANNOUNCEMENTS

MEDALS TROPHIES

BRONZE

FACTORY: Owatonna, Minn.

Chicago, 35 E. Wacker Drive Cleveland, 720 Union Trust Bldg.

A Message to "Grads and Under Grads"

We at Motor Wheel truly appreciate the opportunity to be thus represented in The Oracle for 1933. This annual printed record of scholastic activity and achievement is a splendid tradition and we are most proud that it carries our advertising message. To the graduates and undergraduates of Lansing Central High School we extend best wishes for continued success in the pursuit of progress and learning, in school and out.

MW Automatic Oil Burning Water Heaters

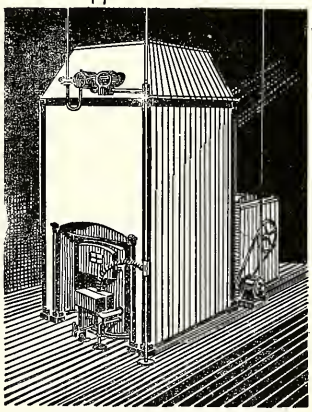

MW Automatic Oil Burning Weather Control Unit for Winter and Summer Use

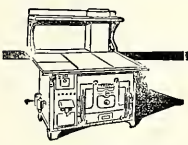

MW Oil Burning Cooking Ranges

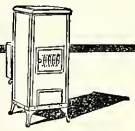

MW Oil Burning Cabinet Heaters

MW Oil Burning Boiler Units

Someday you young moderns will have a home of your own . . . a home entirely in keeping with your own progressive spirit . . . a home reflecting the magic of modern science in its every feature. Naturally, there'll be no place in this home for the dirt and drudgery of the coal bin and the ash pile—a modern MW Oil Burning Weather Control Unit will eliminate all that. You'll probably insist on an MW automatic oil burning Water Heater too—and an MW oil burning Range for your kitchen. Finally, the chances are ten to one that the trim, new car in your garage will be equipped with MW Wheels, recognized nearly everywhere as the finest made.

MW

OIL-BURNING UTILITES

Heater Division

MOTOR WHEEL CORP.

Manufactured at Lansing, Michigan

JOHN AFFELDT & SONS

QUALITY MEATS AND GROCERIES

Ask Your Neighbor—She Knows

THE BALDWIN PIANO

CHOICE OF TODAY'S GREAT ARTISTS

F. J. Affholder, Representative

Display Studios: 523 North Washington Avenue

ALSO USED PIANOS Lansing, Michigan

GREGORY, MAYER & THOM CO.

PRINTERS -- ENGRAVERS -- LITHOGRAPHERS

Loose Leaf Devices, Blank Books, Stationery and Office Furniture

234 S. CAPITOL AVENUE LANSING, MICHIGAN

Our Aim Is to Give the Very Best in Service

FLOWERS FOR EVERY OCCASION

BISSINGER'S FLOWERS

616-24 North Capitol Avenue Lansing, Michigan

This year we have served as Official Photographers for many schools, clubs and organizations of Lansing. Each year our clientele has increased . . . we have enlarged our studio and added additional equipment which has enabled us to produce life-like photographs at very reasonable prices. We are ready to serve you.

Versluis Studious

PORTRAIT PHOTOGRAPHY

COPIES FRAMES

50 Strand Arcade Phone 52265

hew to the line

The thoughtful man who first said: "Hew to the line—let the chips fall where they may," was probably possessed of more-than-ordinary determination. History doesn't tell how far along to Success he traveled, but it is a safe wager that he got there.

Hewing to the line—determination—is still a sage bit of advice. Determination breaks down all barriers, and recognizes no boundaries to the fulfillment of individual ideals and the achievement of individual goals.

Good luck.

Auto-Owners
INSURANCE COMPANY
Home Office: at Lansing, Mich.

INSURED
Auto-Owners
INSURANCE COMPANY

Graduates Financially Independent

Do you want to earn your own way now? Do you desire that independence which so many others have?

It Pays To Be Acme Trained

ACME BUSINESS COLLEGE

232 S. Capitol Ave. Lansing

Associated with Jackson Business University, Jackson

IF IT'S PAPER YOU NEED

Call

THE WEISSINGER PAPER COMPANY

201 N. Hosmer Street

Lansing Michigan

The Paper for This Publication Was
Furnished by Us

STORE YOUR FURS
For the Summer With The
CAPITOL FUR CO.
408 S. Washington Ave.
Short Jackets for Graduation
Is Our Specialty
Phone 27813

BARNES AVENUE FLORAL
Phone 52929 725 W. Barnes Ave.
FLOWERS FOR ALL OCCASIONS

Lansing Typesetting Company
MONOTYPE
Composition
INTERTYPE
The Only Complete Trade Plant
in Central Michigan
619 E. Hazel Street
Lansing, Michigan

Miller-Jones Co.
GOOD FOOTWEAR FOR ALL
THE FAMILY
208 N. Washington Ave.
Next to Capitol Theatre

COMPLIMENTS
HUDSON'S
INC.
102 N. Washington Ave.
"Smart Styles at Popular Prices"

H. S. Bartholomew, M. D.
SKIN DISEASES
CITY NATIONAL BANK
BUILDING

MILLINERY
SUMMER HATS — LOWER PRICES
Always First with the Newest
QUALITY AND SERVICE
LaMode Hat Shoppe
11 Strand Arcade
LOUISE BLETHEN

COMPLIMENTS
North Side Pharmacy, Inc.
Corner Washington and
Grand River Ave.
In Business for Your Health

YOUR STORY IN PICTURES LEAVES NOTHING UNTOLD

THE UNIVERSAL LANGUAGE

PICTURES

What interested you most in this annual?
PICTURES.
What did you look for first—Text, jokes, ads.? No.
PICTURES.
There is no greater appeal than pictorial appeal which means—
PICTURES.

Photo Engravings
—Pictures—
in This Annual
were produced
by us.

THE LANSING COLORPLATE COMPANY

230 N. Washington Ave.

ARTISTIC HOME FURNISHINGS

ESTES FURNITURE COMPANY

Grand River Avenue at Washington Avenue

North Lansing Phone 21573

"MUSICAL HEADQUARTERS"

PIANOS	ELECTRIC REFRIGERATORS	RADIOS
Steinway	Norge	Philco
Grinnell Bros.	Ice-O-Matic	R.C.A. Victor
Vose & Sons	Grinnell Electric	Grinnell
	$99.50 Up	

GRINNELL BROS.

If It's Musical, You'll Do Better Here

219 N. Washington Ave. Lansing, Michigan

-- RIKERD --

GOOD LUMBER

ALWAYS

THE RIKERD LUMBER CO.

Lansing Williamston

CHARACTER

Home influence plays an important part in the development of character. Young men and women from homes in which systematic thrift and home ownership are a part, usually are of strong character.

The Union Building and Loan Association helps to create the proper home influence.

Study our plans of systematic thrift and home ownership.

Union Building and Loan Association

Limited

121 West Allegan Street

Christian Herrmann, President H. T. Donaldson, Vice-President

H. M. Andrews, Secretary-Treasurer

O. H. BAILEY & SON
GROCERIES AND MEATS
Bakery in Connection
ALSO
DRUG STORE
BARBER SHOP
BEAUTY PARLOR
In Same Block
513 to 519 W. Ionia Street

CONGRATULATIONS
GRADUATES
Tower Beauty Salon
516 Capital Bank Tower
Phone 58812

COMPLIMENTS
AND BEST WISHES
THE DERBY STUDIO
Photographers
527 N. Washington Ave.
Phone 27972

Wolverine Typewriter Co.
115 W. Allegan St., Lansing, Mich.
Phone 2-2132
RENTALS -- SERVICE -- SUPPLIES
Special Rates to Students
Agents
L. C. Smith and Smith Corona Portables
A. G. Hilding, Owner

L. B. U. Offers
ACCURATE, INTENSIVE, AND PROFESSIONAL TRAINING
1933 Offers

unusual advantages for those who are aware of future conditions and the necessity for business training.

We feature secretarial training concluding with court reporting.

The ideal training for a young man who has graduated from high school will be found in our C. P. A. (preparatory) course. We use the Walton System of Higher Accounting which is concluded with 7 volumes of Law.

New classes will be organized the first Monday of each month.

This school is approved by the State Department of Public Instruction and meets the most rigid requirements of the National Association of Accredited Commercial Schools.

LANSING BUSINESS UNIVERSITY
130 West Ionia at Capitol — Telephone 29813

West Side Fuel Company

CORNER OLDS AND PINE STREETS

Near

Olds Motor Works

Phone

52044

26323

Our Motto: "THE BEST OF FOOD AND SERVICE"
Phone 52244

PALADOR CAFE

Soda Fountain in Connection

Open Day and Night 325 N. Washington Ave.

LANSING COMPANY

Manufacturers
of
MATERIAL HANDLING EQUIPMENT
Lansing, Michigan

MICHIGAN SHEET METAL WORKS

116 S. Larch Street

"A ROOF FOR EVERY BUILDING"

MOVING -- STORAGE -- CRATING
"We Know How"

LANSING STORAGE COMPANY

440-442 North Washington Avenue
FUMIGATION AND FUR STORAGE

USE
Thoman's
So-Lite
CAKE AND PASTRY FLOUR

Milled with painstaking care to the most exacting standards known to the industry, from the finest cake and pastry wheats grown.

"Gifts for All Occasions"
Graduations Birthdays
Weddings Anniversaries
Bon Voyage

Liebermann TRUNK CO.

Trunks, Luggage and Leather Goods
107 South Washington Avenue

OUR COMPLIMENTS TO THE GRADUATES
Let Us Always Be Your Florist
LANSING FLORAL CO.
102 East Allegan Street
"Home Grown Flowers"

The Home
of
BUSTER BROWN
and
BROWN BILT
SHOES
Page-Lamerson, Inc.
332 S. Washington Ave.

DEPENDABLE ICE AND FUEL SERVICE
LANSING ICE & FUEL COMPANY
911-21 Center Street

NEWSPAPERS MAGAZINES CANDY
National Hat Shop and News Stand
228 South Washington Avenue
PHONE 53546
JENNINGS & BARYAMES
CLEANING AND PRESSING
HATS, CAPS, SUITS, COATS
THE BEST SHOE SHINE
IN LANSING

The Superior Quality of Portraits

MADE AT THE LeCLEAR STUDIOS

IS APPARENT AT A GLANCE

BECAUSE

SKILL, TIME, AND ARTISTIC JUDGMENT

HAVE GONE INTO THE MAKING

OF THEM

LeCLEAR STUDIOS

Lansing and Jackson, Michigan

Wholesale Distributors of the finest in Confections, Beverages, Fountain Supplies and Paper Items for the Retail Outlet

HOWLAND-DOYLE, INC.

720 E. Shiawassee Street
Successors to Cady Candy Company

HACKER-LAMBERTSON AGENCY

(Incorporated)

INSURANCE FOR EVERY NEED

228 South Capitol Avenue

ANNUITIES AND HEALTH AND ACCIDENT

COMPLETE PHOTOGRAPHIC DEPARTMENT

FREE DEVELOPING

We develop your films free and print your negatives on genuine "Velox"

We stock a complete line of German Cameras. These cameras are superior to domestic makes and very materially less in cost.

KRAFT'S DRUG STORE

MICHIGAN AVENUE AT CAPITOL

Where the Good Work Comes From

This book is bound in a MOLLOY MADE COVER for which there is no substitute—or equivalent.
MOLLOY MADE COVERS, produced by the oldest organization in the cover field, are today, as always, the standard of excellence. Your book, bound in a MOLLOY MADE COVER, will give you the finest obtainable.

Write for information and prices to:

THE DAVID J. MOLLOY PLANT

2857 North Western Avenue

CHICAGO, ILLINOIS

MAX HARRYMAN SHOES

118 South Washington Avenue

Lansing Michigan

AN OLD FRIEND

TO STUDENTS AND TEACHERS

You will find that we can serve you well in many instances after you graduate. Not only do we specialize in text-books and school supplies,—but in many of the things you want and use in the home and at business. Some of these things are itemized at the right.

Office Furniture
Fountain Pens
Books
Filing Supplies
Pencils, Notebooks
Dictionaries
Atlases
Duplicating Equipment
Safes and Safe Cabinets
School Equipment and Supplies

MICHIGAN SCHOOL SERVICE, INC.

Successors to Michigan Education Co.

314 N. Grand Avenue Lansing, Michigan

COMPLIMENTS

of the

WOLVERINE INSURANCE COMPANY

232 S. Capitol Avenue

Lansing, Michigan

For Graduation

and the Months to Come

TWO TROUSER SUITS
$25

HATS—$2.50 to $5.00

SPORT COATS

FLANNEL TROUSERS

SWEATERS

Shirts -- Neckwear

Hosiery

SHIRTS AND SHORTS

It costs no more for the best at

HURD'S

SPROWL BROS.

-- MILLINERY

-- GOWNS

-- LINGERIE

-- COATS

-- FURS

and

-- ACCESSORIES

Compliments of

Lawrence Baking Co.

Makers of

BOOSTER AND BAMBY

BREAD

HOLSUM

CAKES AND COOKIES

Compliments

of

THE

STATE

JOURNAL

77 Years of Service

to Lansing

Leaders in
MEN'S TAILORING
for 55 Years
John Herrmann's Sons

Where You Meet Your Friends
at
MARY STEWART'S
Lansing E. Lansing Pontiac

SPENCE SIGN CO.
526 E. Michigan Ave.
Window Cards, Backgrounds
and Banner Signs
A Complete Assortment of Poster
Cards and Poster Colors for
the Student

MEET YOUR FRIENDS
at
THE SUGAR BOWL

THE ANSWER TO....
"What's new
in Fashions?" . . . is,
The Style Shop
SEGMAN COMPANY
116 W. Allegan Street

YOU LEARN ECONOMY
AND THRIFT HERE
Lansing Dry Goods Co.
313-317 S. Washington Ave.
Chas. E. Federman, Manager.

Compliments
of
LANSING SAVINGS AND LOAN ASSOCIATION
117 West Allegan Street

Grace! . . . **A rare harmony in advanced design . . . a perfect rhythm of smart new lines and contours . . . Oldsmobile has won recognition as the most completely modern of motor cars—the brilliant Style Leader for 1933.**

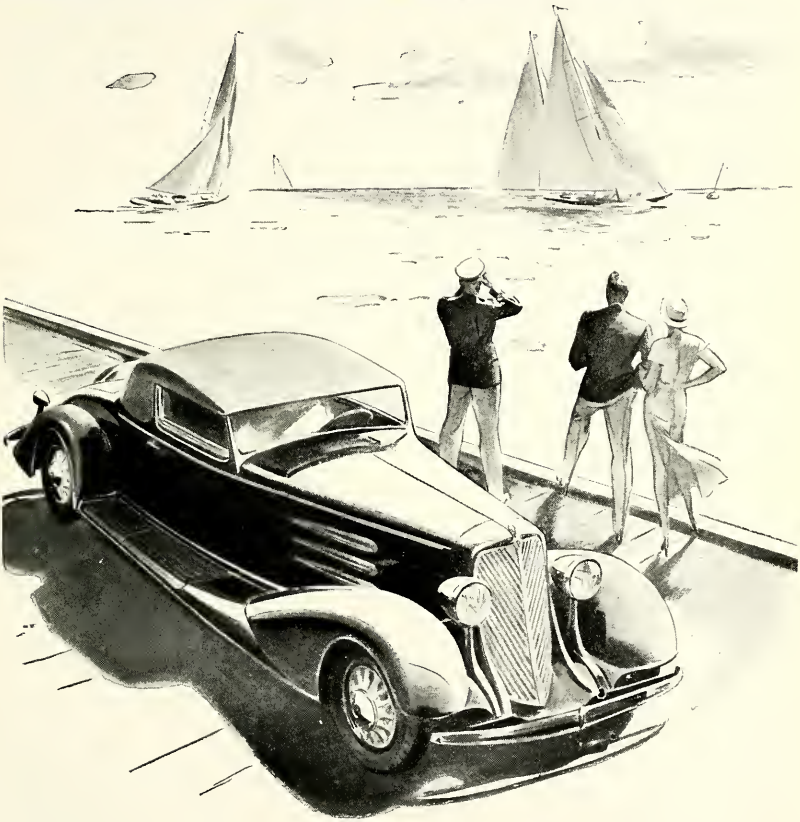

Oldsmobile

TWO GENERAL MOTORS VALUES · THE SIX $745 AND UP · THE EIGHT $845 AND UP

PRICES F. O. B. LANSING

STANDARD COAL COMPANY
HIGH GRADE COAL
716 E. Shiawassee St.
Phone 22014 H. T. Howorth

Our Motto:
CLEANLINESS
QUALITY MEATS
and
GROCERIES
MIKE'S MARKET
Ph. 20831 322 N. Washington

Roehm-Laubscher, Inc.
218 E. Grand River Ave.
107 W. Allegan
In Business to Serve You
Two Complete Drug Stores
Four Registered Pharmacists
At Your Service
FREE DELIVERY
Lansing, Michigan
Phone 22013 Phone 3032

Myers' Printing Service
PROGRAMS -- CARDS
TICKETS
Personal Stationery
Capitol Savings & Loan Bldg.
112 E. Allegan Street
Phone 22-554

GO TO
Stahl's Hardware
For
HOUSEWARES AND TOYS
213 N. Washington Ave.

CENTRAL TRUST COMPANY
Lansing, Michigan

STETSON HATS MANHATTAN SHIRTS
Always the Latest and Authentic Styles
For High School and College Men
H. KOSITCHEK & BROS.
"For Years Lansing's Leading Clothiers"
INTERWOVEN HOSIERY McGREGOR SPORT WEAR

THE CAR WITHOUT A GEAR SHIFT LEVER

REO SELF-SHIFTER

Makes Automobile History!

CAR THAT SHIFTS FOR ITSELF IS NATIONAL SENSATION

● Reo Motor Car Company presents the REO SELF-SHIFTER—greatest automotive advance since the self-starter displaced the hand-crank.

The car without a gear shift lever! The car that shifts for itself!

PROVED BY TEST

The SELF-SHIFTER is simple in operation—thoroughly tested, utterly foolproof. You can drive for hours if you wish, without once touching the clutch pedal or shifting gears. There is no shifting to do in the automatic range—because the SELF-SHIFTER does it for you.

In slow traffic, on steep hills, or wherever more power is required, this uncanny device automatically shifts itself back to second—then up to high again as speed increases!

HANDS FREE FOR THE WHEEL

There is nothing for you to do but steer. Your hands are free for the wheel. There is no "stalling" through failure to shift at the proper instant. The SELF-SHIFTER takes care of that.

One can never begin to appreciate all the advantages from a mere recital of the facts. Treat yourself to a ride! Try it at any Reo salesroom.

REO FLYING CLOUD SIX - - - $995

REO-ROYALE EIGHT - - - - $1745

SELF-SHIFTER Standard on Reo-Royale. Slight extra cost on Flying Cloud. (Standard Models f.o.b. Lansing, plus tax.)

REO MICHIGAN SALES, 220 N. Grand Avenue - Phone 21421
Lansing, Michigan

Automatically shifts into second wherever more power is required.

Ample room for three passengers in front seat without interference to driving.

To determine forward or reverse speeds, merely touch a selector on the dash.

No stalling in traffic through improper shifting — the Self-Shifter takes care of that.

No danger of stepping into traffic—Gear lever eliminated—Easy exit from either side.

Merritt & Bailey
SHOES
112½ North Washington Avenue
UP-STAIRS

GARDEN SEEDS
LAWN SEED
and the right Fertilizers
Farm Bureau Supply Store
728 East Shiawassee Street

WILLIAM G. ROOST
CERTIFIED PUBLIC ACCOUNTANT
312 Hollister Building
AUDITS — SYSTEMS — INCOME TAX SERVICE

WEYHING BROS. MANUFACTURING CO.
Jewelers for the
LANSING CENTRAL HIGH SCHOOL
Michigan's Leading Manufacturers of Emblematic Goods, Class Pins, Rings, Graduating Medals, Presentation Jewels, Trophies, Etc.
We do Altering and Repairing of Jewelry. We sell Diamonds, Platinum Jewelry, and Waltham, Elgin, and Hamilton Watches
SPECIAL DESIGNS AND SAMPLES ON APPLICATION
Main Office and Salesroom:
1507 WOODWARD AVENUE
DETROIT, MICH.
Phones: RANDOLPH 9839, 9840, 9841

This and many other issues of the Oracle

were printed by

MILLER-STONE PRINTING COMPANY

EAST MAIN AT GRAND

Catalogs, Pamphlets, Job Printing, Illustrations and Engraving

Producers of Direct Mail Advertising — Plans and Copy

LANSING-MICHIGAN

Fine Printing at the Right Price

INDEX TO ADVERTISERS

Name of Company	Page
A	
Acme Business College	134
Affeldt & Sons, J.	132
Affholder, F. J.	132
Andridge & Gleason	130
Auto-Owners Insurance Co.	133
B	
Bailey & Son, O. H.	138
Barnes Ave. Floral	135
Bartholomew, Dr. H. S.	135
Bissinger Flowers	132
C	
Capital Fur Co.	135
Central Trust Co.	148
D	
Derby's Studio	138
E	
Estes Furniture Co.	137
G	
Gregory, Mayer & Thom	132
Grinnell Bros.	137
H	
Hacker-Lambertson Agency	143
Harryman's	144
Herrmann's Sons, John	146
Howland-Doyle Inc.	143
Hudson's, Inc.	135
Hurd's Men's Shop	145
J	
Josten's	130
K	
Kositchek, H.	148
Kraft Drug Store	143
L	
La Mode Shoppe	135
Lansing Business University	138
Lansing Co.	140
Lansing Colorplate Co.	136
Lansing Dry Goods	146
Lansing Floral Co.	141
Lansing Ice & Fuel Co.	141
Lansing Savings & Loan Ass'n	146
Lansing Storage Co.	140
Lansing Typesetting Co.	135
Lawrence Baking Co.	145
Le Clear's	142
Leibermann & Co.	141
M	
Mary Stewart	146
Merritt & Bailey	150
Michigan School Service	144
Michigan Sheet Metal Works	140
Michigan State Farm Bureau	150
Mike's Market	148
Miller & Jones	135
Miller-Stone Printing Co.	151
Motor Wheel Corp.	131
Molloy, David J.	143
Myers' Printing Service	148
N	
National Hat Shop and News Stand	141
North Side Pharmacy, Inc.	135
O	
Olds Motor Works	147
P	
Page & Lamerson	141
Palador Cafe	140
R	
Reo Motor Car Co.	149
Rikerd Lumber Co.	137
Roehm-Laubscher	148
Roost, William G.	150
Rouser Drug Co.	129
S	
Sam's	130
Spence Sign Co.	146
Sprowl Bros.	145
Stahl's Hardware	148
Standard Coal Co.	148
State Journal	145
Style Shop	146
Sugar Bowl	146
T	
Thoman's Milling Co.	141
Tower Beauty Shop	138
U	
Union Building & Loan Ass'n, Lt'd	137
V	
Verslius Studio	132
W	
Weissinger Paper Co.	134
West Side Fuel Co.	139
Weyhing Bros.	150
Wolverine Insurance Co.	144
Wolverine Typewriter Co.	138

BOUND
BY
HOLLIS